

A. BUILDING SECTION
SCALE - 1/4" = 1'-0"
AREA: 3,000 SQ.FT.

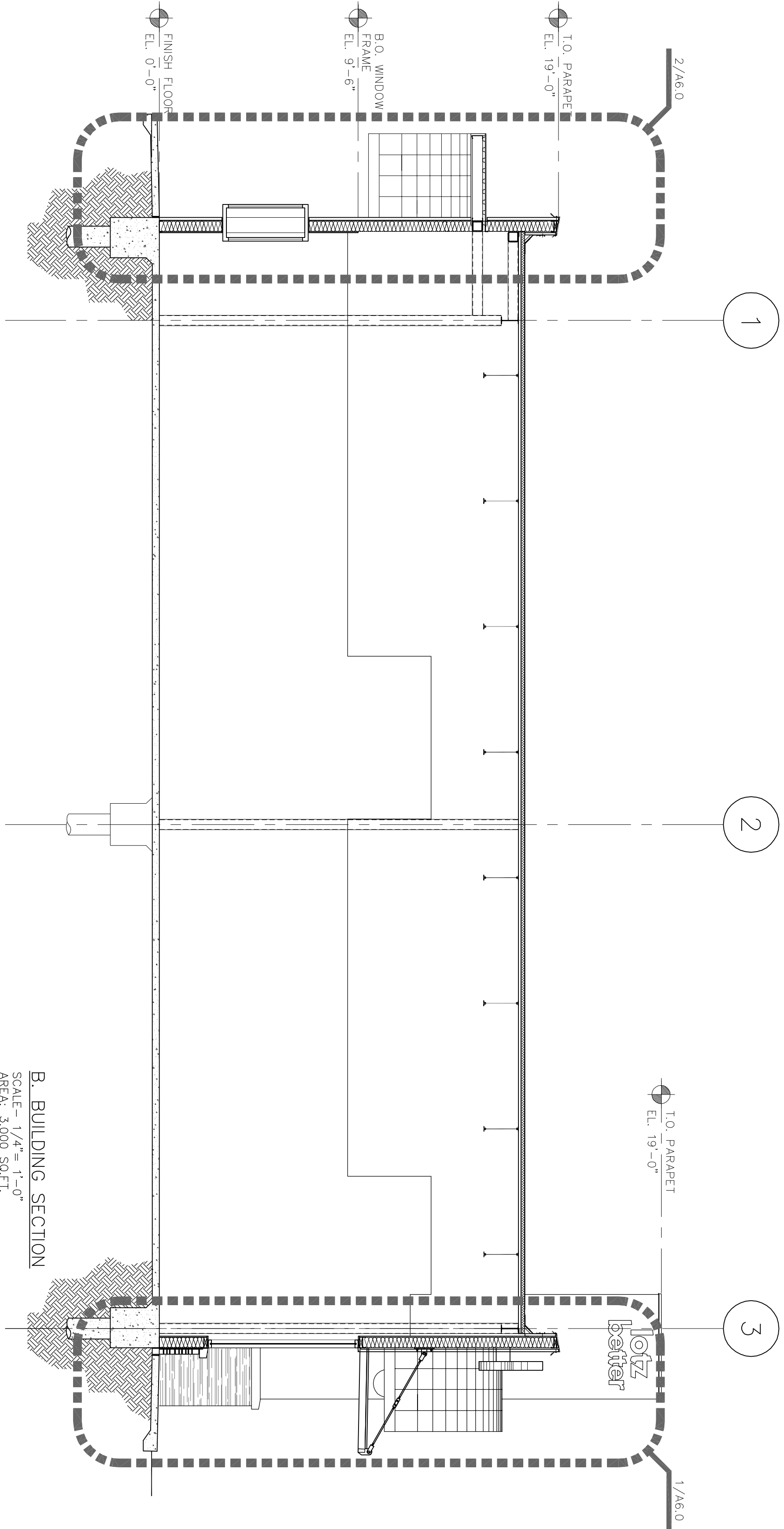

B. BUILDING SECTION
SCALE - 1/4" = 1'-0"
AREA: 3,000 SQ.FT.

BUILDING SECTION KEY NOTES:

- 1 SINGLE-PLY ROOF FLASHING OVER 1/2" PLYWOOD ON OSB SHEATHING, EXTEND FLASHING OVER TOP OF PARAPET FRAMING
- 2 METAL DECK, BAR JOIST & STEEL GIRDERS JOIST - REFER TO STRUCTURAL DWGS
- 3 DIAGONAL WALL BRACING @ 48" O.C.
- 4 3 5/8", 20GA MTL. STDS @ 16" O.C. MAX.
- 5 SUSPENDED CEILING - SEE REFLECTED CEILING PLAN
- 6 1/4" CAULK JOINT @ JUNCTION OF TRIM & STOREFRONT FLOORING AS SCHEDULED OVER EXISTING CONC. SLAB - SEE FLOOR FINISH PLAN
- 7 BOLTED CONNECTION W/ WASHERS & LOCKNUTS @ BAR JOIST (TYP.)
- 8 16 GA. STL. STUD TRACK TO SPAN ACROSS BAR JOISTS
- 9

SCHLOTZSKY'S
@ VICTORY LAKETOWN CENTER
TRACT 7A NEC INTERSTATE HWY 45 & F.M.646
LEAGUE CITY, TEXAS 77573

ARCH
Woo Associates, LLC.
ARCHITECTS - PLANNERS
13734 Brandt Green Dr.
Houston, TX 77083
(281) 530-3192

Date	09-09-2010
Scale	AS SHOWN
Drawn by	KW
Job#	VICTORY LAKE
A4.0	