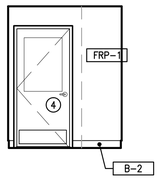

ELEVATION 1 1/4"=1'-0"

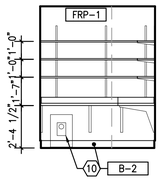

ELEVATION 2 1/4"=1'-0"

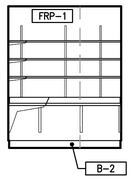

ELEVATION 3 1/4"=1'-0"

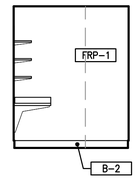

ELEVATION 4 1/4"=1'-0"

GENERAL NOTES

1	REFER TO SHEET K1.0 FOR ALL EQUIPMENT AND SPECIFICATIONS.
2	G.C. TO COORDINATE FINAL FINISH SELECTIONS WITH OWNER PRIOR TO INSTALLATION
3	ALL INSTALLED INTERIOR FINISHES SHALL COMPLY WITH THE FLAME SPREAD REQUIREMENTS OF 2009 IBC, CHAPTER 8.
4	REFER TO SHEET A1.0 FOR ALL DIMENSIONS.
5	G.C. TO COORDINATE AND PROVIDE ALL BLOCKING FOR EQUIPMENT, MILLWORK. AND FIXTURES.

KEY NOTES:

1	EXISTING STOREFRONT AND GLAZING TO REMAIN.
2	G.C. TO PROVIDE WOOD BLOCKING FOR ALL EQUIPMENT.
3	NOT USED.
4	HOOD, REFER TO MECHANICAL
5	MOP SINK, REFER TO PLUMBING.
6	2"x 3/4" CHAIR RAIL WITH EASED EDGES, PAINT AS SCHEDULED
7	1"x1"x4' STAINLESS STEEL CORNER GUARDS
8	NOT USED
9	LIGHTING; REF: ELECTRICAL
10	SAFE RE: K1.1

FINISH SCHEDULE

BASE	
B-1	6" RUBBER BASE
B-2	5x6 QUARRY BASE
B-3	6" STAINLESS STEEL BASE
WALLS AND WAINSCOT	
WC-1	KHAKI 54" WIDE
FRP-1	MARLITE
WT-1	12x12 TO 5'-0" A.F.F. TORTORA
WT-2	3x6 BULLNOSE TILE CAP
CEILING	
C-1	2'x2' LAY-IN CEILING AND EXISTING GRID
C-2	2'x4' VINYL FACED LAY-IN CEILING AND EXISTING GRID
PAINT AND STAIN	
P-1	PURE WHITE
P-2	HOPSACK
P-3	POSITIVE RED
P-4	HUMOROUS GREEN
P-5	DAZZLE
P-6	OSAGE ORANGE
P-7	BLACK MAGIC
P-8	NOMADIC DESERT
P-9	DIVINE WHITE
MISC. INTERIOR	
SS-1	SOLID SURFACE; CORIAN: AURORA
MS-1	WAINSCOT: TBD
PL-1	PLASTIC LAMINATE; WITCHCRAFT
PL-2	PLASTIC LAMINATE; ROCKY MOUNTAIN HIGH

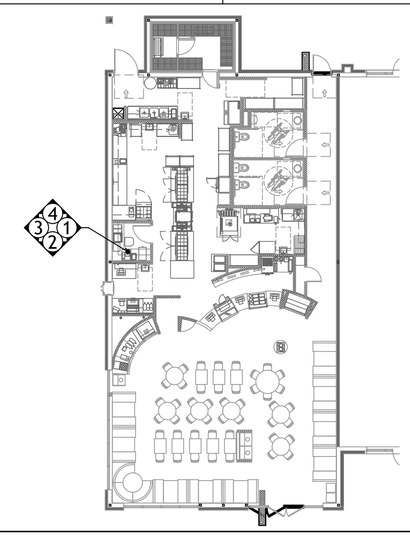

ID STUDIO 4, LLC
1431 GREENWAY DR. SUITE 150
IRVING, TEXAS 75038
TEL: 972.870.1288
WWW.IDSTUDIO4.COM

CLIENT:
FOCUS Brands
301 S. CONGRESS ACE., STE 11000
AUSTIN, TX 78701
512.236.3600
www.focusbrands.com

NOT FOR CONSTRUCTION/
BID ONLY

12-15-11

SCHLOTZSKY'S DELI
THE TRAILS AT 620

8300 N. FM 620 STE 103
AUSTIN, TX. 78726

CLIENT: FOCUS Brands
301 S. CONGRESS AVE. STE 11000
AUSTIN, TX 78701

DATE	DESCRIPTION
11.21.11	ISSUE FOR PERMIT
12.16.11	ISSUE FOR BID

	DATE	DESCRIPTION

SHEET TITLE:

INTERIOR ELEVATIONS

SHEET NUMBER:

A2.3

PROJECT NUMBER:

FOC11003