

ROOF PLAN 1
1/4"=1'-0"

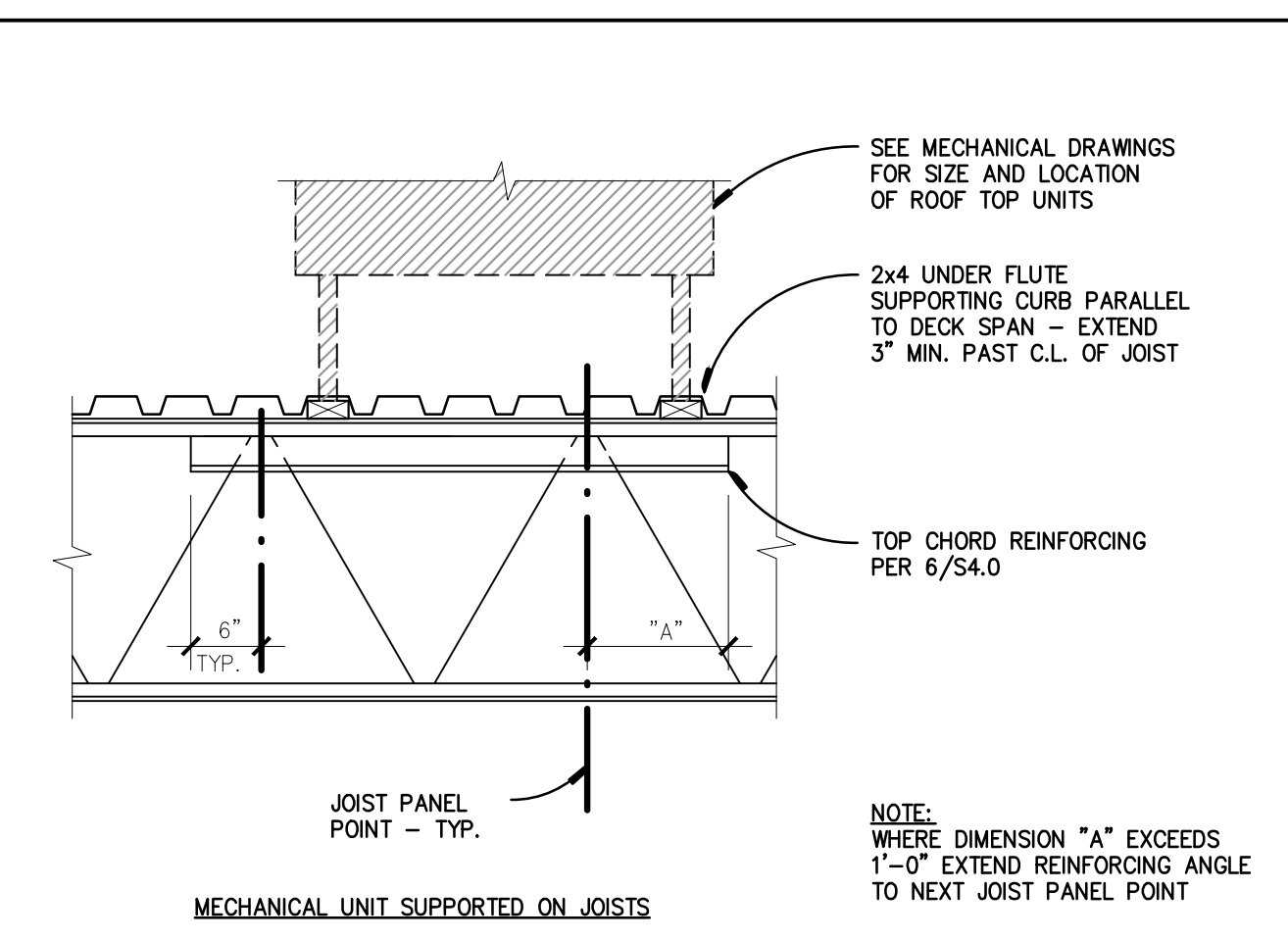

TYPICAL MECHANICAL UNIT SUPPORT DETAIL 2
N.T.S.

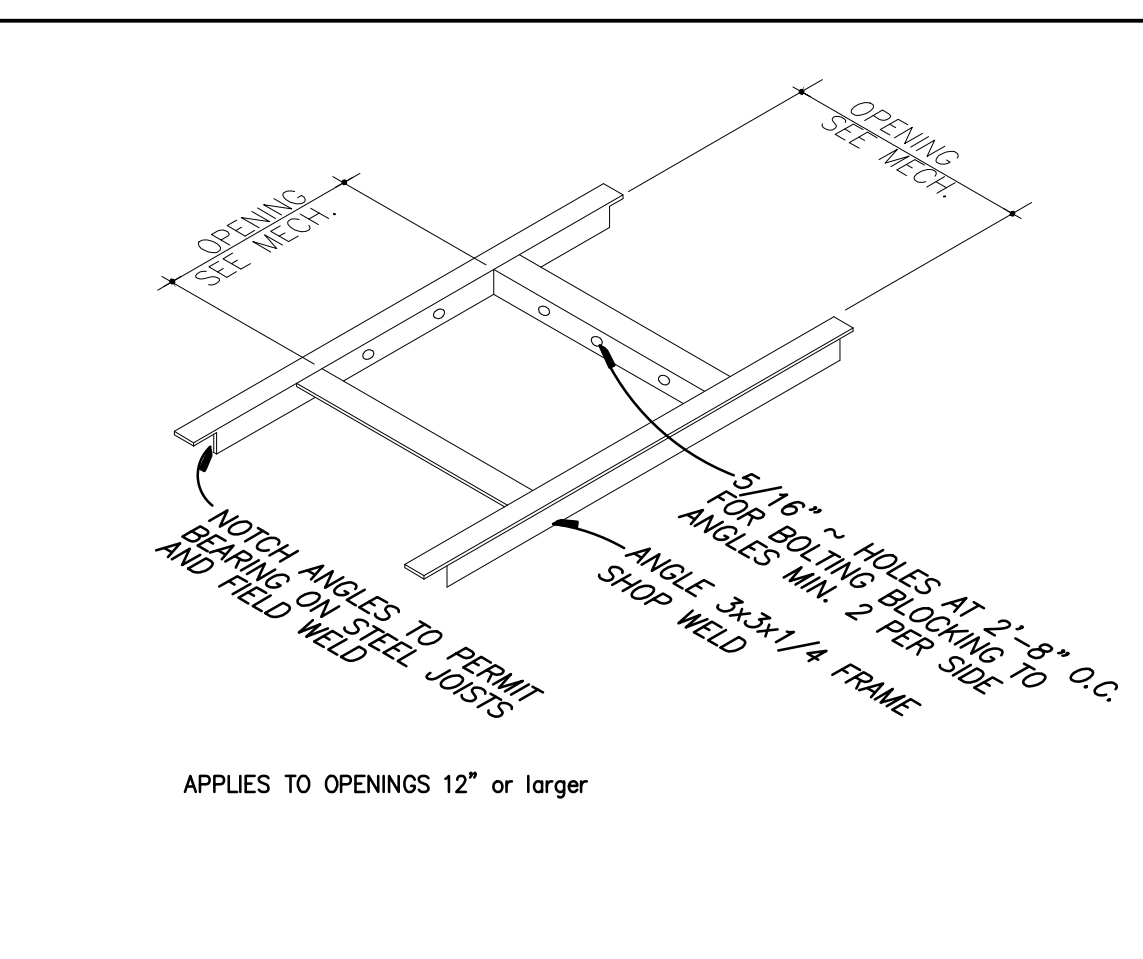

FRAMING FOR MECHANICAL OPENINGS 3
N.T.S.

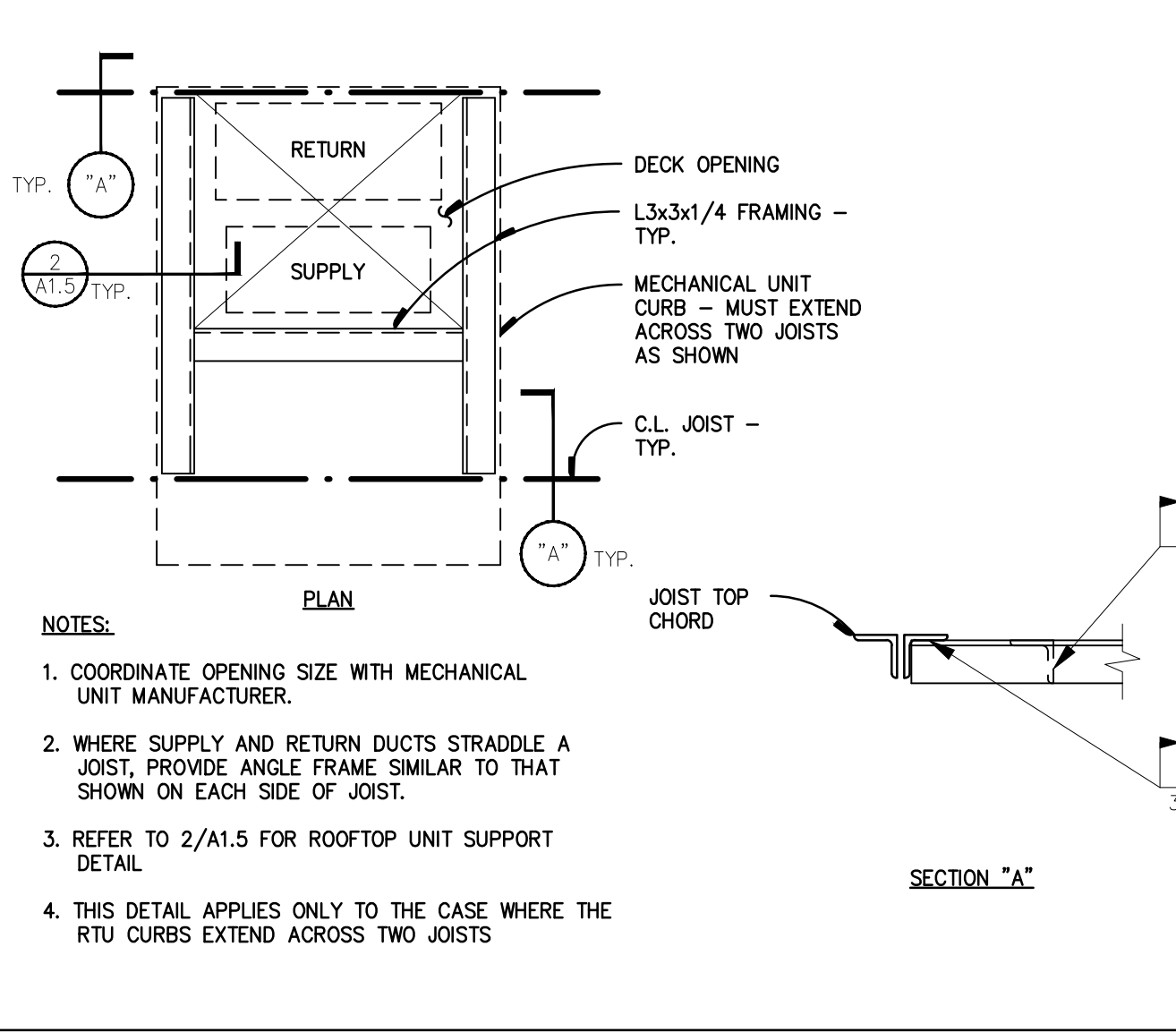

TYPICAL RTU OPENING FRAMING DETAIL 4
N.T.S.

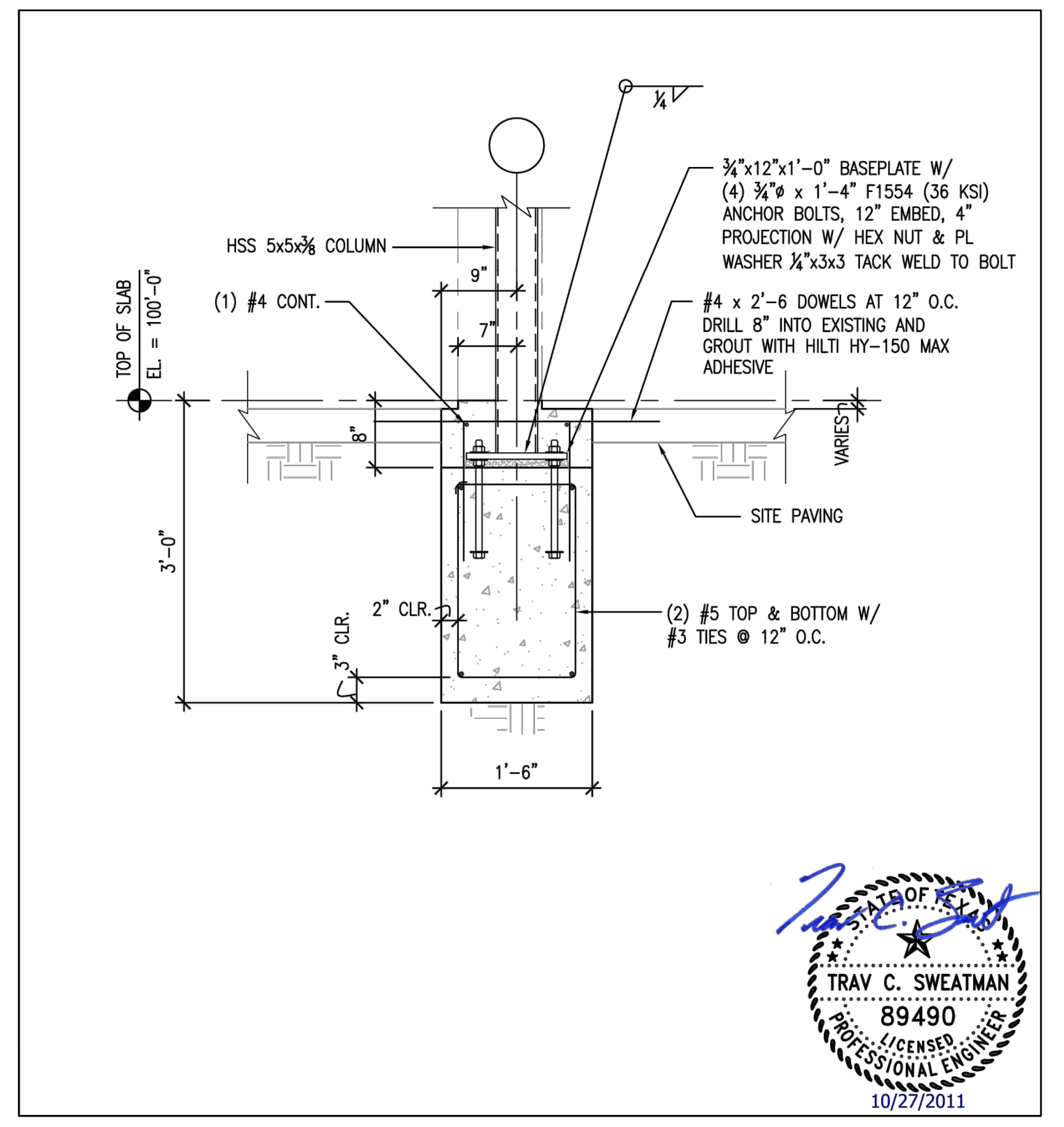

KNIFE WALL COLUMN FOOTING DETAIL 5
3/4"=1'-0"

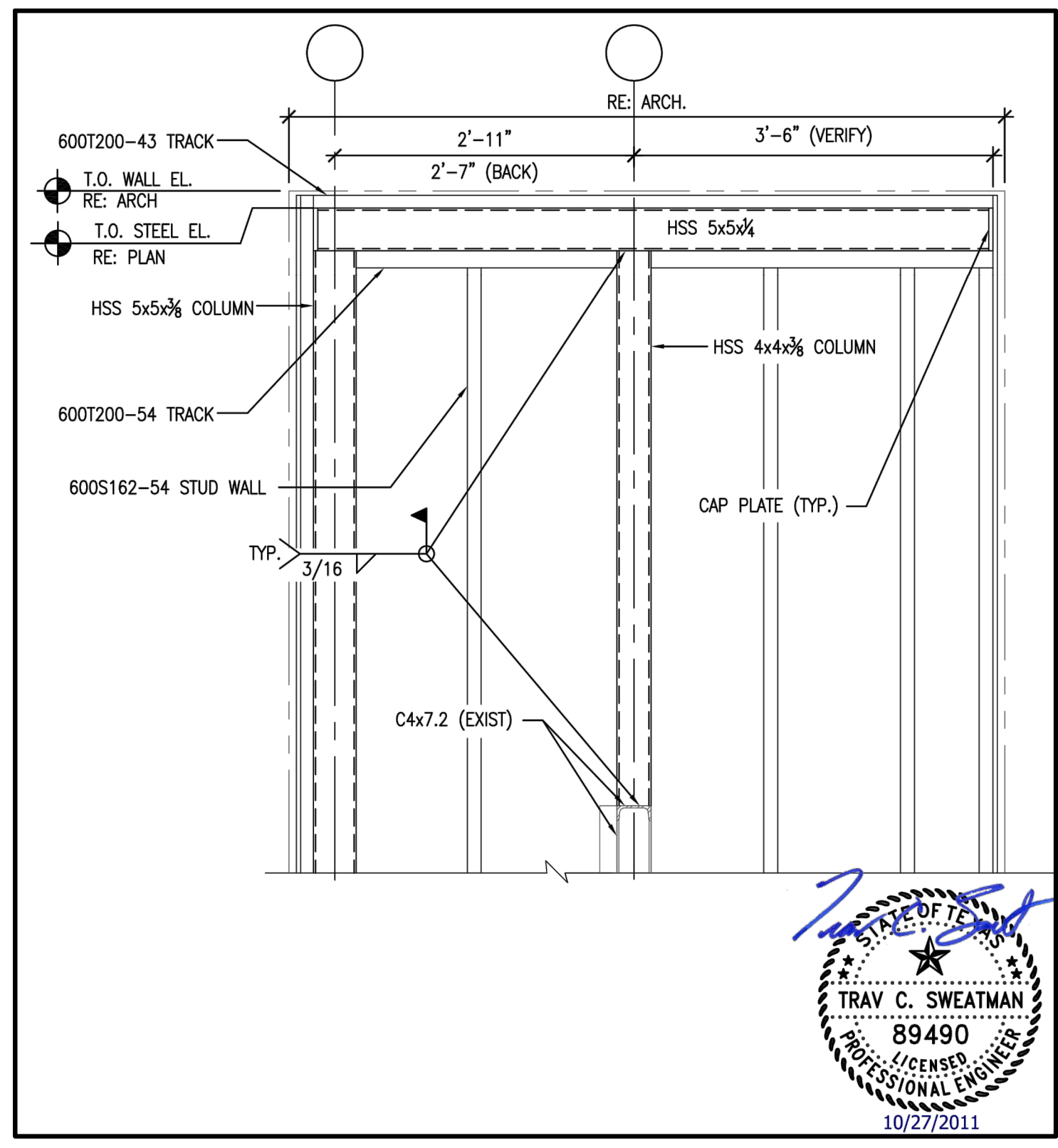

KNIFE WALL BRACE TUBE T EXISTING WALL DETAIL 6
3/4"=1'-0"

GENERAL NOTES

CONSIDERATION WILL NOT BE GRANTED FOR ANY ALLEGED MISUNDERSTANDINGS OF THE AMOUNT OF WORK TO BE PERFORMED. TENDER OF PROPOSAL SHALL CONVEY FULL AGREEMENT TO THE ITEMS AND CONDITIONS INDICATED ON THE DRAWINGS. SHOULD THE CONTRACTOR FIND DISCREPANCIES OR OMISSIONS IN THE CONTRACT DOCUMENT OR BE IN DOUBT AS TO THE INTENT THEREOF, THE CONTRACTOR SHALL OBTAIN CLARIFICATION FROM THE ARCHITECT AND/OR THE OWNER'S REPRESENTATIVE PRIOR TO SUBMITTING HIS PROPOSAL FOR WORK.

1 ALL DIMENSIONS ARE SHOWN TO FACE OF STUD UNLESS NOTES OTHERWISE.

2 WALLS TO STRUCTURAL DECK MUST BE THOROUGHLY SEALED AROUND PENETRATIONS.

3 CONTRACTOR TO FIELD VERIFY EXISTING STRUCTURE PRIOR TO ANY NEW CONSTRUCTION AND NOTIFY ARCHITECT IF FIELD CONDITION WILL NOT SUPPORT NEW DESIGN

KEY NOTES:

1 EXISTING WALKING PADS, MODIFY AS REQUIRED

2 NEW PRE MANUFACTURED BARREL CANOPY BY UNISTRUCT. G.C. TO COORDINATE BLOCKING AS REQUIRED

3 NEW PRE MANUFACTURED FLAT AWNING BY UNISTRUCT. G.C. TO COORDINATE BLOCKING AS REQUIRED

4 MECHANICAL EQUIPMENT RE: MECHANICAL AND 2,3,4/A1.5

5 PATCH AND/OR REPAIR ROOF AS REQUIRED

6 EXISTING ROOF LADDER

7 NEW FIN WALL RE: 5/A3.1 AND 6/A3.1

ID STUDIO 4, LLC
1431 GREENWAY DR. SUITE 150
IRVING, TEXAS 75038
TEL: 972.870.1288
WWW.IDSTUDIO4.COM

CLIENT: FOCUS Brands
301 S. CONGRESS AVE., STE 11000
AUSTIN, TX 78701
512.236.3600
www.focusbrands.com

NOT FOR CONSTRUCTION/
BID ONLY

12-15-11

**SCHLOTZSKY'S DELI
THE TRAILS AT 620**
8300 N. FM 620 STE 103
AUSTIN, TX. 78726
CLIENT: FOCUS Brands
301 S. CONGRESS AVE. STE 11000
AUSTIN, TX 78701

DATE	DESCRIPTION
11.21.11	ISSUE FOR PERMIT
12.16.11	ISSUE FOR BID
DATE	DESCRIPTION
2 12.15.2011	LANDLORD BUILDING CHANGE

SHEET TITLE:
ROOF PLAN

SHEET NUMBER:
A1.5

PROJECT NUMBER:
FOC11003