

1
A2.2 ENLARGED TOILET PLAN
SCALE: 1/8" = 1'-0"

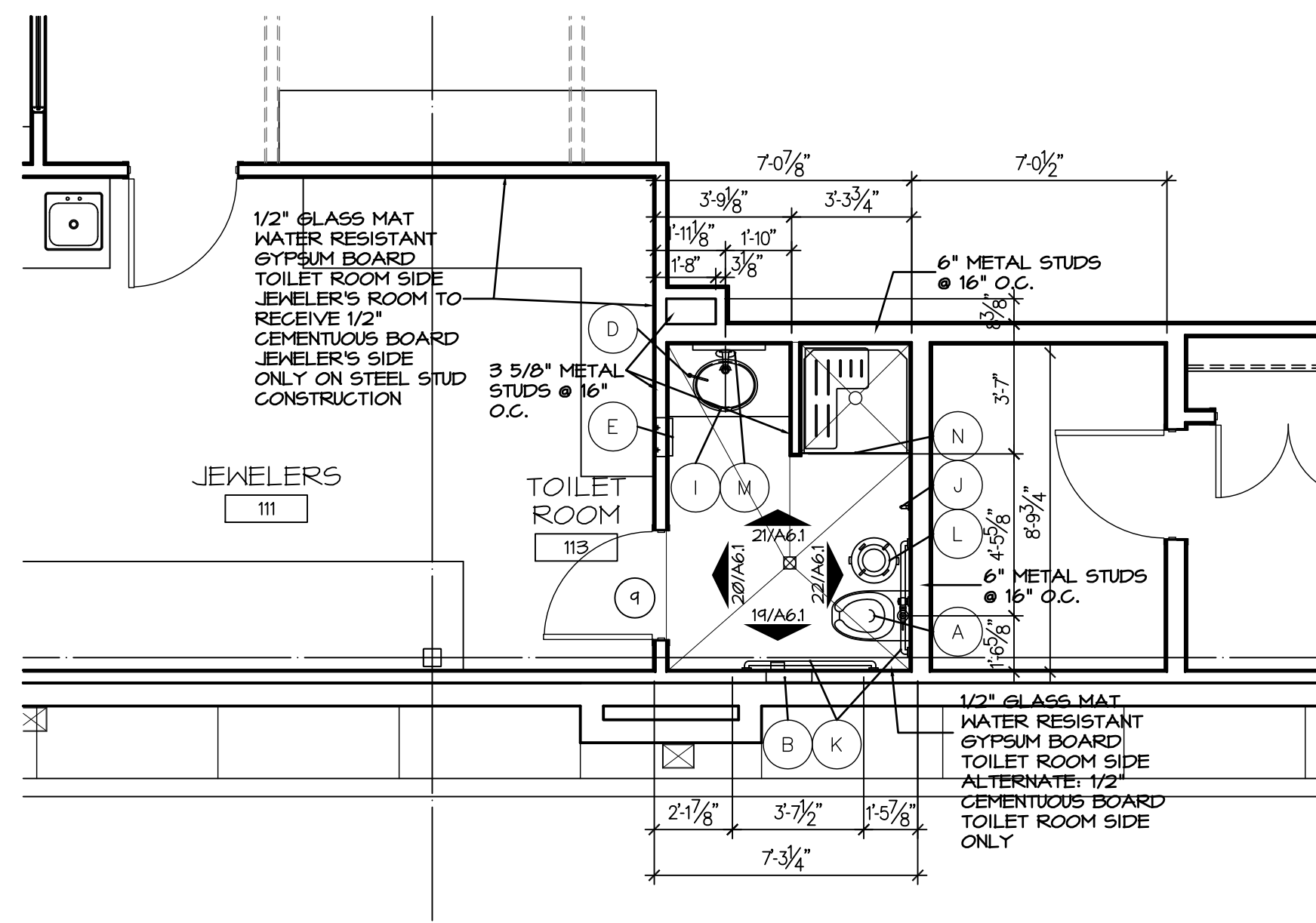

2
A2.2 ENLARGED TOILET PLAN
SCALE: 1/8" = 1'-0"

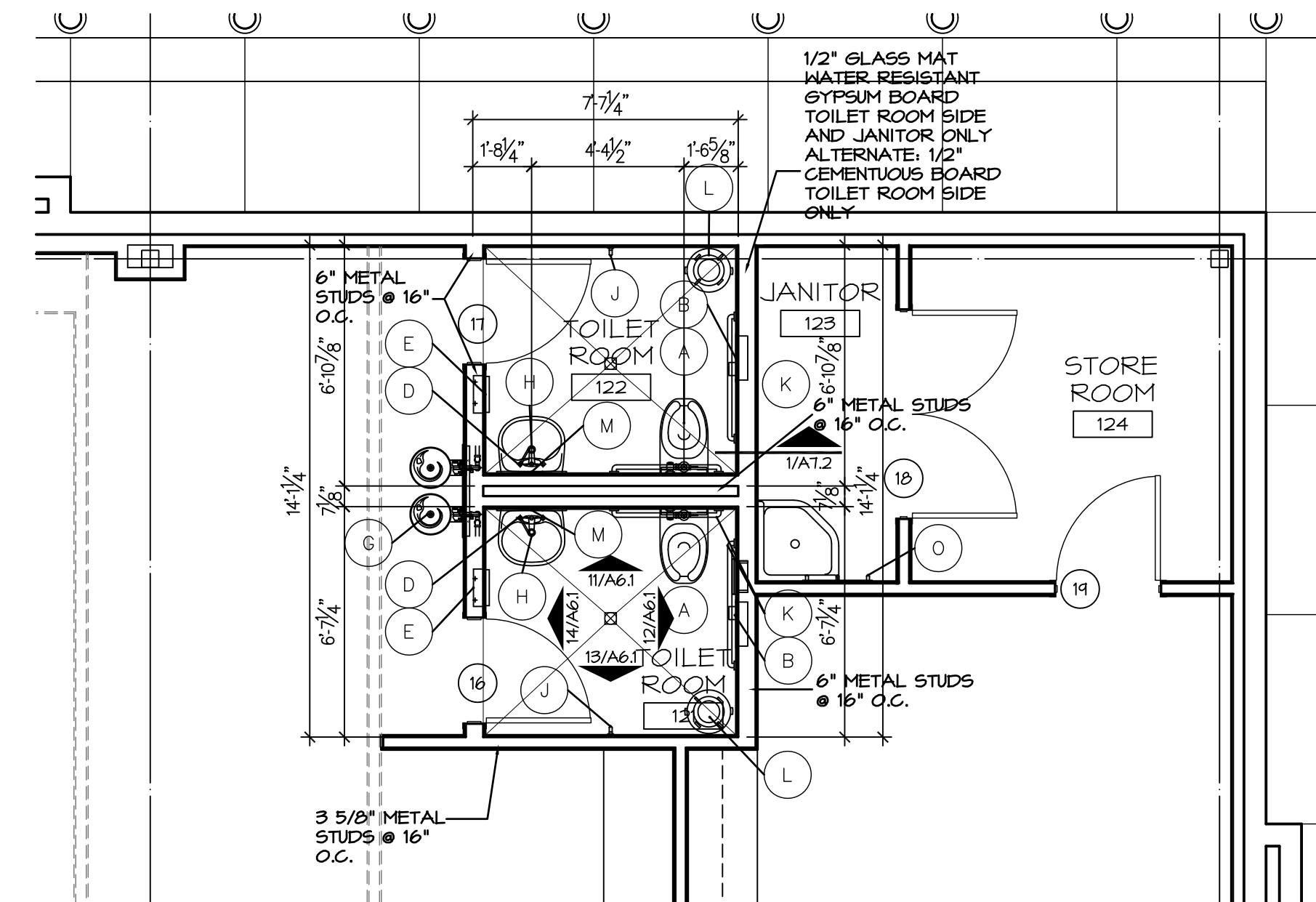

3
A2.2 ENLARGED TOILET PLAN
SCALE: 1/8" = 1'-0"

TOILET ACCESSORY SCHEDULE				
NO.	DESCRIPTION	MODEL NUMBER	REMARKS	MOUNTING NOTES
A	WALL-MOUNTED WATER CLOSET	AMERICAN STANDARD: INSTANTO 3.5 TOILET		17" A.F.F. TO TOP OF SEAT
B	SEAT COVER DISP. AND TOILET TISSUE DISP. WALL	BOBRICK: MDL# B-3474		
C	UNDER COUNTER MOUNTED LAVATORY	REFER TO PLUMBING DRAWINGS		
D	COUNTER MOUNTED SOAP DISPENSER	BOBRICK: MDL# B-82216		
E	RECESSED PAPER TOWEL DISPENSER	BOBRICK: MDL# B-43699		23 1/2" A.F.F. TO OPENING
F	VANITY CABINET	-----		
G	WALL-MOUNTED DRINKING FOUNTAINS	HALSEY TAYLOR: MDL# OVL-II SER-Q/BI-LEVEL		
H	WALL MOUNT LAVATORY	TOTO PROMINENCE LHT2426/LHT242		
I	UNDER COUNTER MOUNTED LAVATORY	REFER TO PLUMBING DRAWINGS		
J	HEAVY DUTY ROBE HOOK	BOBRICK: MDL# B-2116		48" A.F.F. MAX HT.
K	STAINLESS STEEL GRAB BARS - 36"/42"	BOBRICK: MDL# B-5806		MOUNT AT 34" A.F.F.
L	FLOOR STANDING WASTE RECEPTACLE	BOBRICK: MDL# B-2300		
M	MIRROR W/ CHANNEL FRAME	FIELD VERIFY DIMENSIONS		40" A.F.F. TO BOTTOM REFLECTING SURF.
N	VINYL SHOWER CURTAIN AND CURTIAN HOOKS	BOBRICK: MDL# 204-3 & 204-1		
O	SHelf WITH MOP, BROOM HOLDERS & RAG HOOKS	BOBRICK: MDL# B-239X34		48" A.F.F. MAX HT.

- ENLARGED TOILET PLAN NOTES**
- AT HANDICAP TOILET STALLS, PROVIDE GRAB BARS 42" LONG AT SIDE, AND 36" LONG AT REAR OF WATER CLOSET (36" A.F.F.)
 - PROVIDE BLOCKING FOR ALL PLUMBING FIXTURES, TOILET PARTITIONS, HAND DRYERS, AND ALL OTHER RESTROOM ACCESSORIES.
 - INSTALL TOILET ROOM AND OTHER ACCESSORIES PER MANUFACTURER'S TDLR, AND MANUF. RECOMMENDATIONS
 - MOUNT RIM OF WATER CLOSET AT 17" A.F.F. FOR HANDICAPPED.
 - SIGNAGE: RAISED AND BRAILLED CHARACTERS AND PICTORIAL SIGNS SHALL HAVE RAISED LETTERS AND NUMERALS, 1/32" UPPERCASE, SANS SERIF OR SIMPLE SERIF TYPE AND SHALL BE ACCOMPANIED WITH GRADE 2 BRAILLE.
 - SEE SHEET A9.1 FOR INTERIOR FLOOR FINISH PLAN, AND SHEET A6.1 INTERIOR ELEVATIONS
 - ALL WOOD FRAMING, BLOCKING, ETC. SHALL BE FIRE RETARDANT TREATED LUMBER. THE GENERAL CONTRACTOR IS RESPONSIBLE TO PROVIDE WOOD BLOCKING AS REQUIRED PER CODE FOR THE INSTALLATION OF ALL MILLWORK, TOILET ACCESSORIES, ETC.
 - ALL MILLWORK IS TO BE SUPPLIED AND INSTALLED BY GENERAL CONTRACTOR UNLESS OTHERWISE NOTED.

METAL STUD NOTE:
ALL LIGHT GAUGE STEEL STUDS IN THE INTERIOR WALLS SHALL BE SIZED IN ACCORDANCE WITH THE STUD MANUFACTURER'S RECOMMENDATIONS FOR STUD SIZE, SPACE AND UNBRACED LENGTH OF STUDS. ALL STEEL STUDS SHALL BE MANUFACTURED FROM PRIME STANDARD COMMERCIAL QUALITY STEEL SHEET HAVING A YIELD STRENGTH OF 33,000 POUNDS PER SQUARE INCH (PSI). THE STRUCTURAL PROPERTIES SHALL BE COMPUTED IN ACCORDANCE WITH THE AMERICAN IRON AND STEEL INSTITUTE LATEST EDITION OF "SPECIFICATION FOR THE DESIGN OF LIGHT GAUGE COLD-ROLLED STEEL STRUCTURAL MEMBERS".

DO NOT SCALE THESE DRAWINGS FOR DIMENSIONAL INFORMATION. REFER TO DIMENSIONS ON THE FLOOR PLAN AND THE ENLARGED PLANS. IF THERE IS A CONFLICT WITH THE PLAN DIMENSIONS OR AN EXISTING FIELD CONDITION CONTACT THE ARCHITECT.

ALL WOOD FRAMING AND PLYWOOD SHALL BE NON-COMB/FIRE-RETARDANT AS PER CODE

Hermes Architects

Members A.I.A.
1177 West Loop South, Ste. 500
Houston, Texas 77027
Tel. 713-785-3644
www.hermesarchitects.com
Houston - Dallas - Ft. Worth

This document is an instrument of service protected by the copyright law of the United States of America, 17 U.S.C. § 102, and shall not be copied or reproduced without the express written consent of Hermes Architects, Inc.



Shaw's Jewelers
West Gray
1021 West Gray Ave.
Houston, Texas

Shaw's Jewelers
1014 West Gray Street
Houston, Texas 77019

DATE 11.11.2011
PROJECT NO. 1102100
DRAWN BY --
CHECKED BY

Enlarged Floor Plans

A2.2