

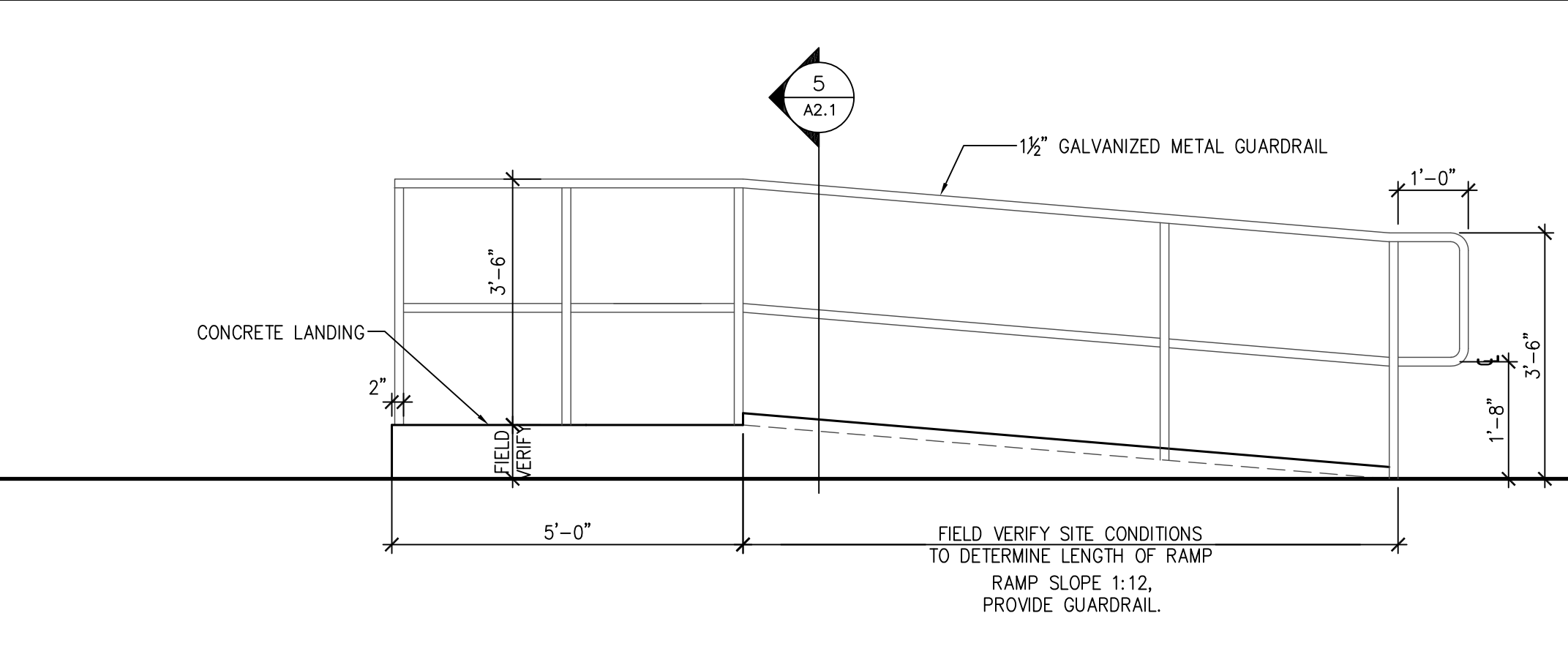

ISSUE  
 01-12-12 ISSUED FOR REVIEW  
 01-25-12 ISSUED FOR PERMIT  
 02-16-12 ISSUED FOR BIDDING

RESTROOM ACCESSORIES SCHEDULE			
MARK	ITEM	MANUFACTURER	MODEL NO.#
A	GRAB BARS	BOBRICK (OR EQUAL)	B-6806
B	MIRROR	FRAMED MIRROR BY OWNER	
C	PAPER TOWEL/TRASH		
D	LIQUID SOAP DISPENSER	FURNISHED BY OWNER	
E	TOILET PAPER HOLDER	FURNISHED BY OWNER	
F	NAPKIN DISPOSAL		

- ACCESSORY NOTES**
- G.C. TO FURNISH AND INSTALL SCHEDULED TOILET ACCESSORIES IN RESTROOMS.
  - G.C. SHALL INSTALL TOILET ACCESSORIES FURNISHED BY OWNER. SEE ACCESSORIES SCHEDULE.
  - PROVIDE WOOD BLOCKING AT ALL WALL-HUNG ITEMS.
  - ALL ACCESSORIES MUST BE ADA COMPLIANT.
  - VERIFY MOUNTING HEIGHT OF TOILET TISSUE HOLDER PRIOR TO MOUNTING. HEIGHT MAY VARY DEPENDING ON UNIT FURNISHED BY OWNER.

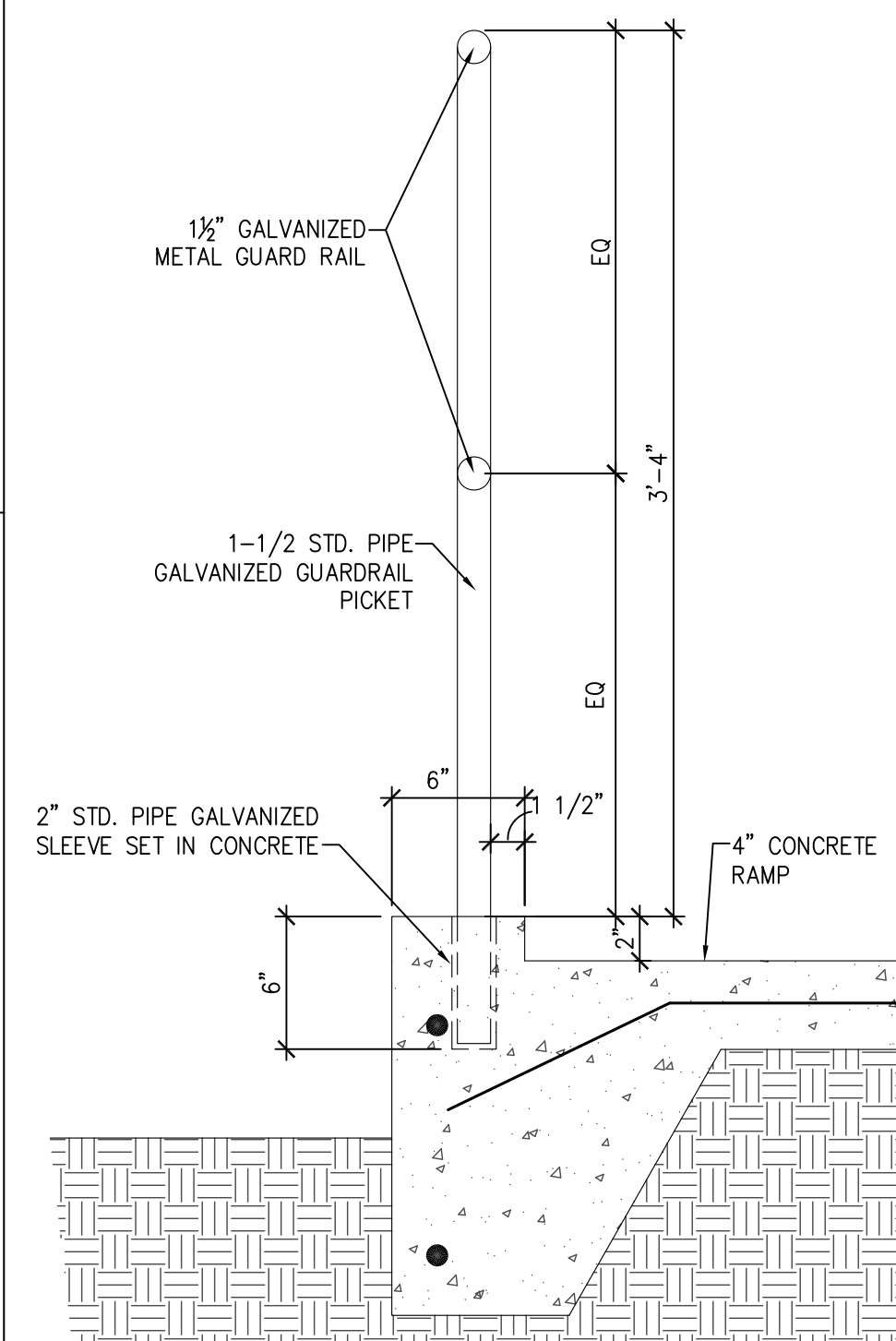
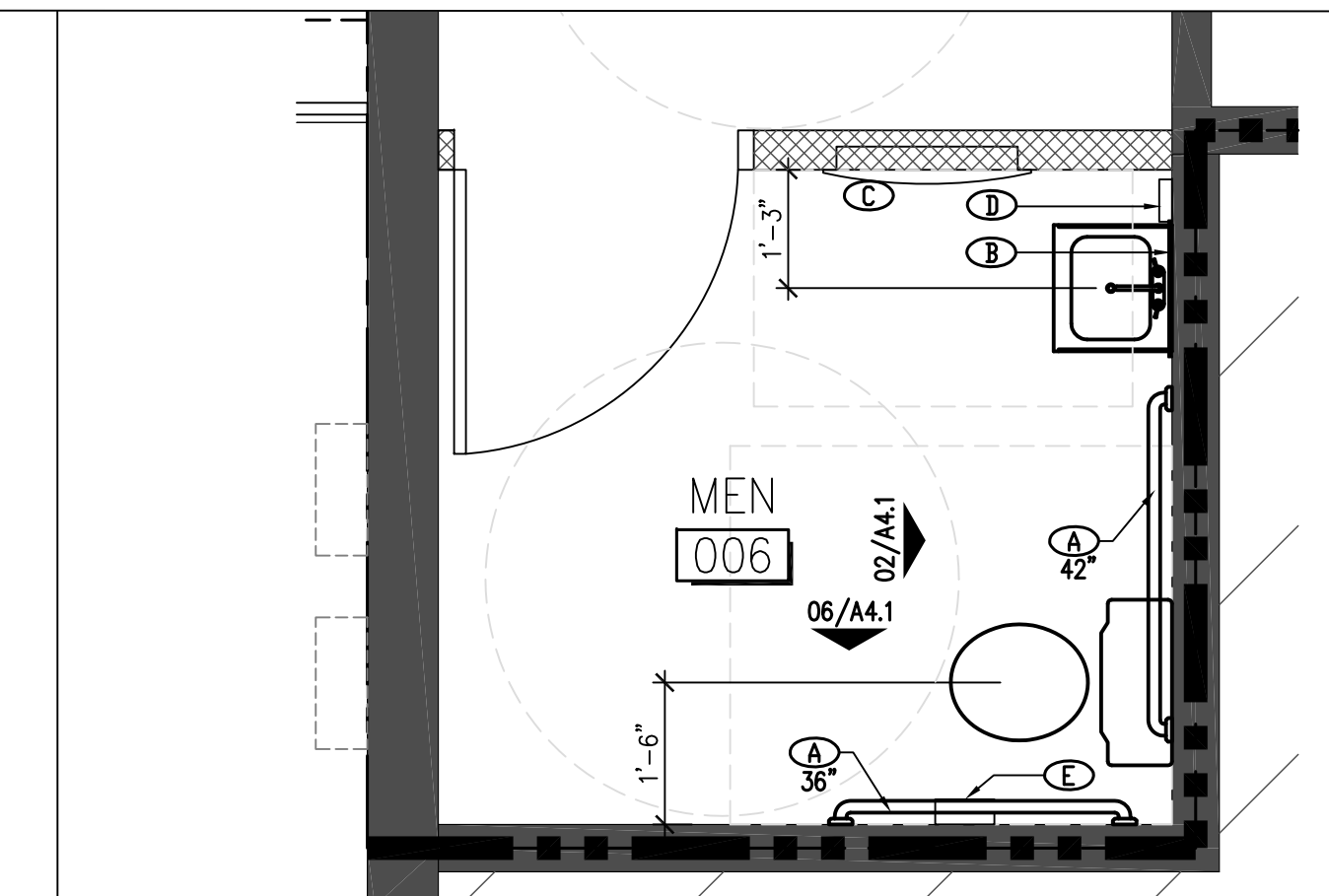
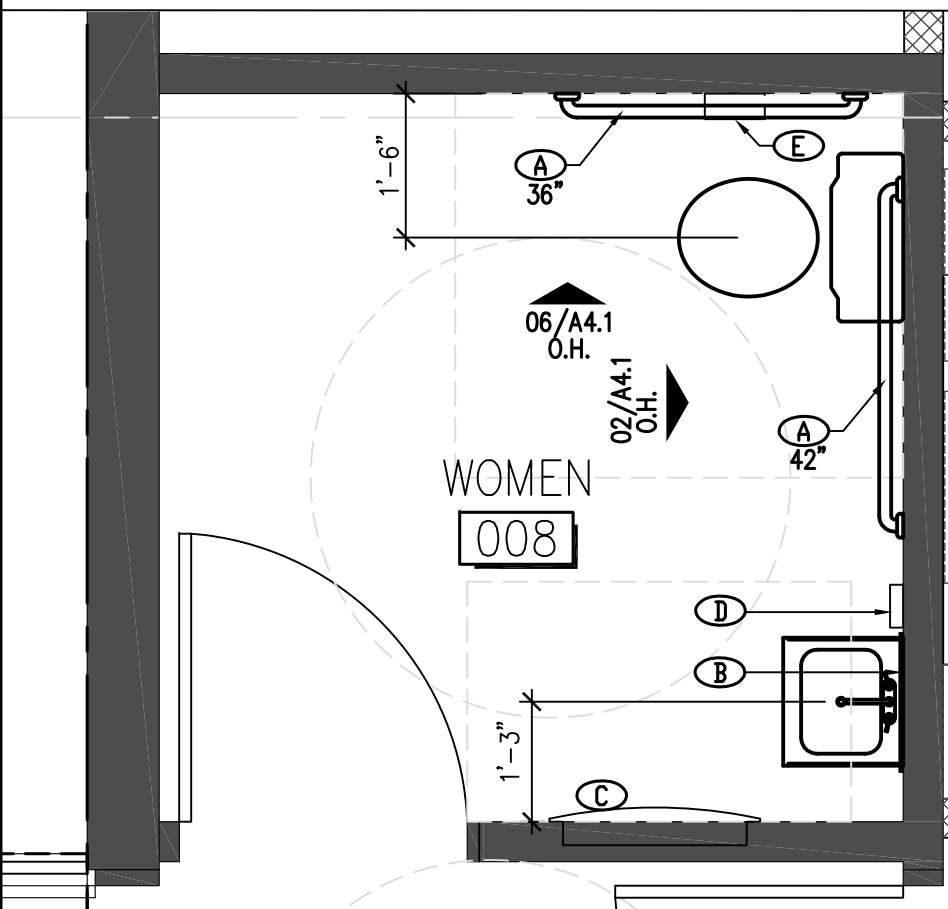

FLOOR PLAN- WOMEN 1/2" = 1'-0" 10

FLOOR PLAN- MEN 1/2" = 1'-0" 6

SECTION 1/2" = 1'-0" 5

RAMP ELEVATION 1/2" = 1'-0" 2

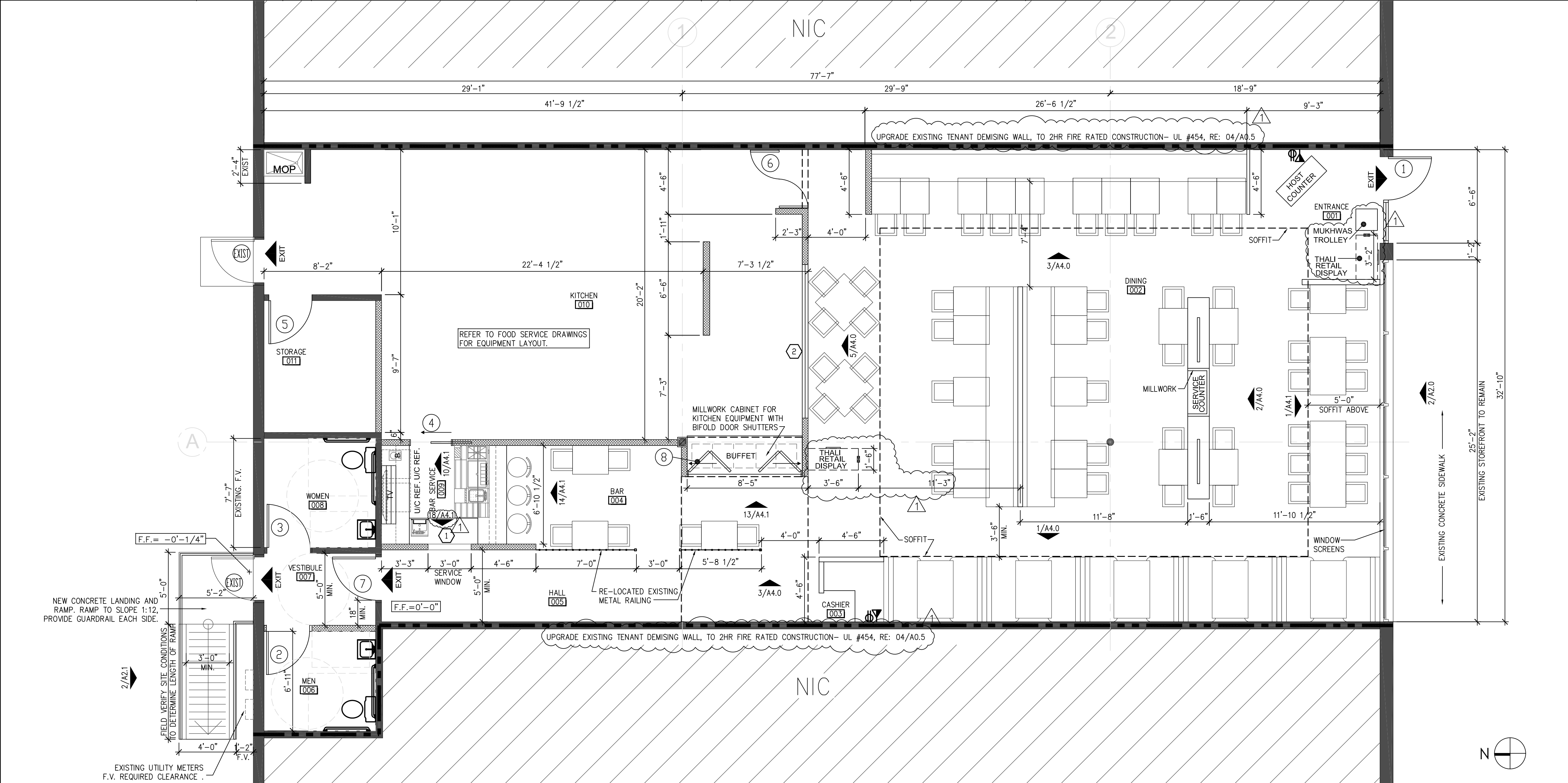

- TWO HOUR FIRE RATED DEMISING WALL
- EXISTING WALLS TO REMAIN.
- NEW WALL

- LEGEND**
- REVIEW DOCUMENTS, VERIFY DIMENSIONS AND FIELD CONDITIONS, AND CONFIRM THAT WORK IS BUILDABLE AS SHOWN. THE GENERAL CONTRACTOR SHALL REPORT ANY CONFLICTS OR OMISSIONS TO THE ARCHITECT FOR CLARIFICATION PRIOR TO PERFORMING ANY WORK IN QUESTION.
  - DO NOT SCALE DRAWINGS. IF DIMENSIONS ARE IN QUESTION, THE CONTRACTOR SHALL BE RESPONSIBLE FOR OBTAINING CLARIFICATIONS FROM THE ARCHITECT.
  - PARTITIONS ARE DIMENSIONED FROM FINISH FACE TO FINISH FACE, U.N.O. MAINTAIN DIMENSIONS MARKED CLEAR. ALLOW FOR THE THICKNESS OF FINISHES AS REQUIRED.
  - COORDINATE, PROVIDE AND INSTALL FIRE TREATED WOOD BLOCKING FOR MILLWORK, KITCHEN EQUIPMENT, LIGHT FIXTURES, ACCESSORIES AND MISC. EQUIPMENT ATTACHED OR MOUNTED TO WALLS OR CEILINGS. SEE KITCHEN EQUIPMENT PLAN AND INTERIOR ELEVATIONS FOR ADDITIONAL ITEMS WHICH REQUIRE BLOCKING.
  - ALL CONSTRUCTION TO COMPLY WITH ALL APPLICABLE STATE & LOCAL BUILDING CODES, REGULATIONS, & CITY ORDINANCES.
  - EXISTING FIRE RATINGS ARE TO BE MAINTAINED. ALL PENETRATIONS THROUGH FIRE RATED PARTITIONS ARE TO BE FIRE SEALED.
  - RECESSED ITEMS (GREATER THAN 16 SQ. IN.) IN RATED AND/OR SMOKE WALLS, SHALL BE BACKED WITH 5/8" TYPE "X" GYP. BD. TO MAINTAIN RATING FOR WALL.
  - ALL SCREENED AREAS ARE EXISTING TO REMAIN, EXCEPT AS SPECIFICALLY SCHEDULED OR NOTED.
  - ANY AND ALL PENETRATIONS THROUGH A FIRE RATED WALL MUST BE SEALED WITH FIRE CAULK EQUAL TO OR GREATER THAN THE PARTITIONS RATING.
  - FULL HEIGHT WALLS: 20 GA. STEEL STUDS @ 16" O.C. EXTEND 6" ABOVE HIGHEST ADJACENT CEILING & BRACE TO STRUCTURE ABOVE TO ACHIEVE A SOUND, STABLE INSTALLATION.

**HARRELL**  
 ARCHITECTS, LP  
 9575 Katy Freeway, #200  
 Houston, Texas 77024  
 tel: 713.722.7071  
 fax: 713.722.7072

CONSULTANTS  
 Holste & Associates, Inc.  
 MEP Engineers

PROJECT NAME

Maharaja Bhog

PROJECT ADDRESS  
 8338 Southwest Freeway  
 Houston, Texas 77074

PROJECT NUMBER  
 11078

SHEET NAME  
**FLOOR PLAN**

SHEET NUMBER

FLOOR PLAN 1/4" = 1'-0" 1

GENERAL NOTES

**A2.1**