

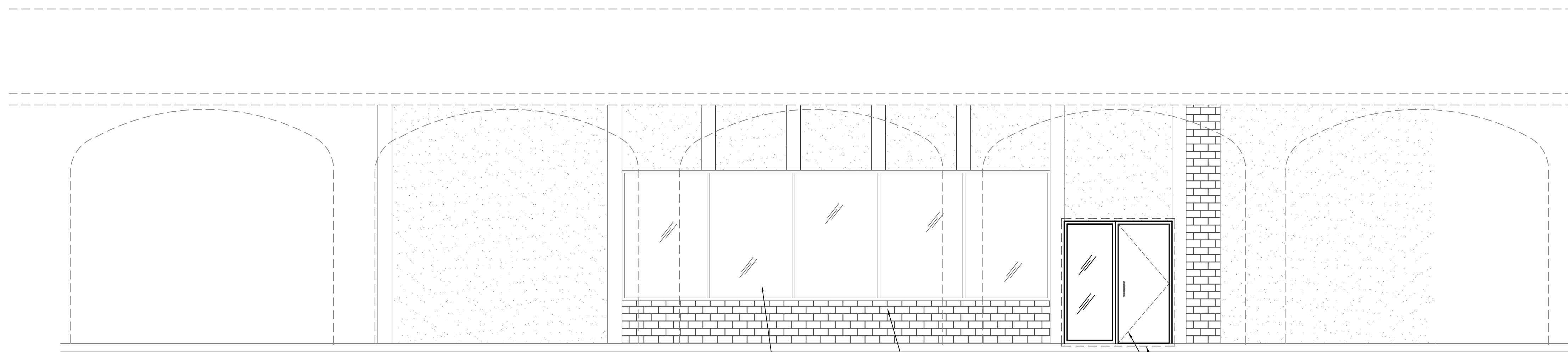

ISSUE
 01-12-12 ISSUED FOR REVIEW
 01-25-12 ISSUED FOR PERMIT
 02-16-12 ISSUED FOR BIDDING



EXTERIOR ELEVATION

1/4" = 1'-0" 2

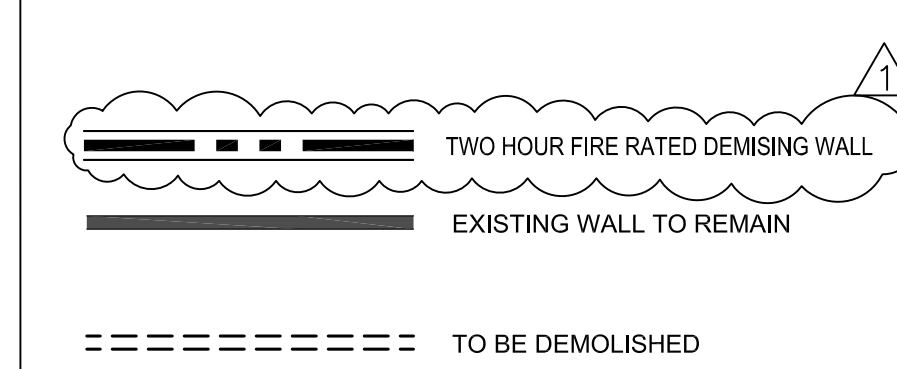

9575 Katy Frwy., #200
 Houston, Texas 77024
 tel: 713.722.7071
 fax: 713.722.7072

CONSULTANTS
 Holste & Associates, Inc.
 MEP Engineers

LEGEND

- A. REVIEW DOCUMENTS, VERIFY DIMENSIONS AND FIELD CONDITIONS, AND CONFIRM THAT WORK IS BUILDABLE AS SHOWN. THE GENERAL CONTRACTOR SHALL REPORT ANY CONFLICTS OR OMISSIONS TO THE ARCHITECT FOR CLARIFICATION PRIOR TO PERFORMING ANY WORK IN QUESTION.
- B. DO NOT SCALE DRAWINGS. IF DIMENSIONS ARE IN QUESTION, THE CONTRACTOR SHALL BE RESPONSIBLE FOR OBTAINING CLARIFICATIONS FROM THE ARCHITECT.
- C. PATCH & REPAIR ALL EXISTING WALL PARTITIONS TO REMAIN & PREPARE FOR SCHEDULED FINISH AS REQUIRED.
- D. ALL CONSTRUCTION TO COMPLY WITH ALL APPLICABLE STATE & LOCAL BUILDING CODES, REGULATIONS, & CITY ORDINANCES.
- E. **EXISTING AND NEW FIRE RATINGS ARE TO BE MAINTAINED. ALL PENETRATIONS THROUGH FIRE RATED PARTITIONS ARE TO BE FIRE SEALED.**
- F. CONTRACTOR TO PROTECT ALL EXISTING ELEMENTS AND AREAS ADJACENT TO SCOPE OF WORK, DURING DEMOLITION AND CONSTRUCTION OR REPAIRED TO "AS NEW" CONDITIONS ACCEPTABLE TO THE ARCHITECT.

PROJECT NAME

Maharaja Bhog

PROJECT ADDRESS

8338 Southwest Freeway
 Houston, Texas 77074

PROJECT NUMBER

11078

SHEET NAME

DEMO FLOOR PLAN

SHEET NUMBER

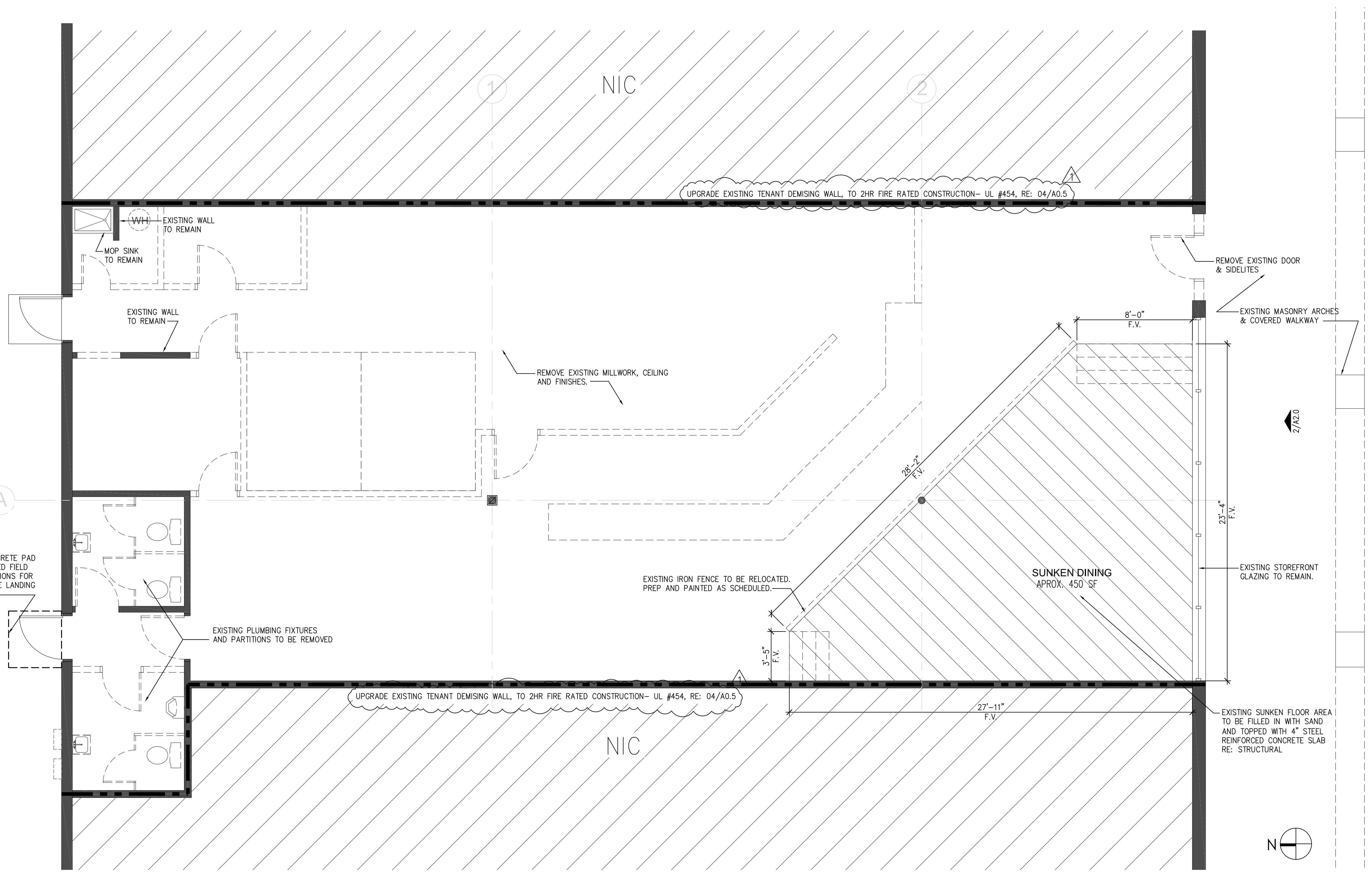

DEMO FLOOR PLAN

1/4" = 1'-0" 1

GENERAL NOTES

A2.0