

ISSUE
 09/03/10 ISSUED FOR PERMIT 1
 09/20/10 PERMIT REVISION 2
 10/22/10 CONSTRUCTION 3

ROOM	FLOOR	BASE	WALL				CEILING	REMARKS
			NORTH	SOUTH	EAST	WEST		
ENTRY	CT-1	-	BV-1	BV-1	BV-1	BV-1	PT-1	
PIZZA OVEN	RE: 2/12/05	-	BV-1	BV-1	BV-1	BV-1	PT-1	
MEN	CT-2, 18x18	COVER BASE			RE: 19/A2.50		PT-1	
WOMEN	CT-2, 18x18	COVER BASE			RE: 19/A2.50		PT-1	
HALL	CT-1	-	BV-1	BV-1	BV-1	BV-1	PT-1	
DINING	RE: 2/12/05	-	BV-1	BV-1	BV-1	BV-1	TBD	
PRIVATE	RE: 2/12/05	-	BV-1	BV-1	BV-1	BV-1	TBD	
BAR	RE: 2/12/05	-			RE: ELEVATION		TBD	
ANTIPASTA	RE: 2/12/05	-			RE: ELEVATION		TBD	
KITCHEN	RE: 2/12/05	-	FRP-1	FRP-1	FRP-1	FRP-1	ACT-1	
DINING TERRACE	RE: 2/12/05	-	-	-	-	-	BV-1	
SMOKING TERRACE	RE: 2/12/05	-	-	-	-	-	BV-1	

TILE
 CT-1 MASTER TILE: CROSSVILLE, PALAIS, LUXEMBOURG. RE: DRAWINGS FOR SIZES
 GROUT: MAPEI 02 PEWTER
 CT-2 MASTER TILE: CROSSVILLE, PALAIS, ELYSEE. RE: DRAWINGS FOR SIZES
 GROUT: MAPEI 15 BONE
 CT-3 AMERICAN OLEAN, TERRENO, BLACK FOREST TE20, 6X24
 GROUT: MAPEI 10 BLACK
 CT-4 AMERICAN OLEAN, URBAN CANVAS, ICE WHITE 0025. RE: DRAWINGS FOR SIZES
 GROUT: MAPEI 38 AVALANCHE
 CT-5 MASTER TILE: CROSSVILLE, PALAIS, LOUVRE. RE: DRAWINGS FOR SIZES
 GROUT: MAPEI 06 HARVEST
 CT-6 DALE TILE, QUARRY FLOOR TILE, RED BLAZE, 6X6.
 GROUT: MAPEI 47 CHARCOAL

GLASS TILE
 GT-1 CROSSVILLE ECHO RECYCLED GLASS 2X2, CERISE, CLEAR (WOMENS ACCENT)
 GT-2 CROSSVILLE ECHO RECYCLED GLASS, 2X2, EQ130 ROOT BEER FLOAT, CLEAR (MENS ACCENT)

PAINT
 P-1 SHERWIN WILLIAMS, FINE BRICK, 6330, EGGSHELL FINISH
 P-2 SHERWIN WILLIAMS, SNOWBOUND, SW7004, SNOWBOND FINISH
 P-3 SHERWIN WILLIAMS, SNOWBOUND, SW7004, SNOWBOND FINISH

STONE
 ST-1 ARIZONA TILE, JUPARANA COLMO GOLD GRANITE (WOMENS TOILET ROOM)
 ST-2 ARIZONA TILE, CREMA BORDEAUX GRANITE (MENS TOILET ROOM)
 ST-3 ARIZONA TILE, TROPIC BROWN GRANITE (BAR TOP)
 ST-4 ARIZONA TILE, BIANCO VENATINO MARBLE (ANTI PASTA BAR)

WOOD VENEER
 WV-1 ECHO WOOD; RIFT OAK, B.OAK-24S

VINYL WALL COVERING
 VWC-1 TRI-KES, VERSA ROMANZA, SMOKEY TOPAZA, SL-107839 (MENS ACCENT)
 VWC-2 TRI-KES, VERSA, ROMANZA, WHITE GOLD, ASL-107196 (WOMENS ACCENT)

BRICK VENEER
 BV-1 OWNER FURNISHED, CONTRACTOR INSTALLED

FRP
 FRP-1 GLASLINER FRP, TEXTURED FINISH, THICKNESS .090, COLOR: BRIGHT WHITE

MIRROR TILE
 MT-1 MIRROR TILES, 8X16 LIGHT ANTIQUE FINISH WITH BEVELED EDGE

PLASTIC LAMINATE
 PL-1 WILSONART LAMINATE, STUDIO TEAK 7960K-18

FINISH SCHEDULE

Door Mark	Label	Description	Mat.	FRAME			DOOR			Remarks	
				Head	Jamb	Sill	Type	Mat.	Size		Hdwr. Set
101	ENTRY/FOYER	PAIR OF CUSTOM DOORS	-	XX/A8.00	XX/A8.00	XX/A8.00	1	GL	(2) 3'-0"x 7'-0"	1	PAIR OF CUSTOM DOORS - INSTALL STEEL REINFORCEMENT WITHIN STOREFRONT FRAMING TO SUPPORT SPECIFIED PIVOT HINGES
102	EXT. DINING	WOOD WITH GLASS LITE	WD	XX/A8.00	XX/A8.00	XX/A8.00	4	WD/GL	3'-0"x 7'-0"	2	
103A	DINING / DINING	WOOD SLIDING / DIV LITE	WD	XX/A8.00	XX/A8.00	XX/A8.00	8	WD/GL	9'-6"x 7'-0"	3	
103B	DINING / DINING	SOLID WOOD-RAISED PANEL	WD	XX/A8.00	XX/A8.00	XX/A8.00	8	WD/GL	9'-6"x 7'-0"	3	
103C	EXT. DINING	SOLID WOOD-DIVIDED LITE	WD	XX/A8.00	XX/A8.00	XX/A8.00	2	WD	3'-0"x 7'-0"	2	* PROVIDE PANIC HARDWARE
103D	EXT. DINING	SOLID WOOD-RAISED LITE	WD	XX/A8.00	XX/A8.00	XX/A8.00	2	WD	3'-0"x 7'-0"	2	
104A	KITCHEN	HIGH TRAFFIC TWO WAY	-	XX/A8.00	XX/A8.00	XX/A8.00	2	IC	3'-0"x 7'-0"	-	* HARDWARE PROVIDED BY DOOR MANUFACTURER
104B	KITCHEN/EXIT	HOLLOW CORE ALUMINUM	ALUM.	XX/A8.00	XX/A8.00	XX/A8.00	5	ALUM.	3'-0"x 7'-0"	4	* PROVIDE PANIC HARDWARE
104C	KITCHEN	HOLLOW CORE ALUMINUM	ALUM.	XX/A8.00	XX/A8.00	XX/A8.00	5	ALUM.	3'-0"x 7'-0"	5	
105A	MEN'S RESTROOM	SOLID WOOD-RAISED PANEL	WD	XX/A8.00	XX/A8.00	XX/A8.00	2	WD	3'-0"x 7'-0"	6	
105B	TOILET STALLS	SOLID WOOD-LOUVERED	WD	XX/A8.00	XX/A8.00	XX/A8.00	6	WD	3'-0"x 7'-0"	7	
106A	WOMEN'S RESTROOM	SOLID WOOD-RAISED PANEL	WD	XX/A8.00	XX/A8.00	XX/A8.00	2	WD	3'-0"x 7'-0"	6	
106B	TOILET STALLS	SOLID WOOD-LOUVERED	WD	XX/A8.00	XX/A8.00	XX/A8.00	7	WD	2'-6"x 7'-0"	7	
106C	TOILET STALLS	SOLID WOOD-LOUVERED	WD	XX/A8.00	XX/A8.00	XX/A8.00	6	WD	3'-0"x 7'-0"	7	

DOOR SCHEDULE

Item	Qty	Finish	Item Number	Manufacturer	Description/Comment	
SET 1						
Door 101 (double)	CLOSER	1	630/Satin Stainless Steel	428-95-N-RH-630	Rixon	Concealed center hung floor closer
	PULLS	4	Brushed Stainless Steel	78LPBS	CR Laurence	Exterior/Interior door pull w/ mounting hardware
		2	US 26 D	FS-05	McKinney	Floor stop
SET 2						
Door 102	CLOSER	1	Aluminum	1461RW/PA 689	LCN	
Door 103D	HINGES	3	Satin Stainless Steel	BB1191 4.5 X 4.5 NRP US32D	Hager	
	PULLS	1	Satin Stainless Steel	86500XT-38	Dekkor	Exterior mount door pull
		1	Satin Stainless Steel	86500INT-38	Dekkor	Interior mount door pull
	DEADBOLT	1	n/a	90430KIT	Dekkor	Fastener kit for pair of door pulls
		1	Satin Nickel	8011.15	Baldwin	Double cylinder, 1-5/8" door prep
SET 3						
Door 103A	FLUSH CUP	2	Satin Nickel	7891 SN (SLAB)	CLS	
Door 103B	EDGE PULL	1	Satin Nickel	9202 619	Von Morris	Mortise pocket door edge pull
SET 4						
Door 103C	PANIC HARDWARE	1	Satin Stainless Steel	10-08D-T-630-RHR-HD-630-99-36-084	Detex	Rim exit device, locked/unlocked w/key, w/dogging
Door 104B	CLOSER	1	Satin Stainless Steel	10-08D-T-630-LHR-HD-630-99-36-084	Detex	Rim exit device, locked/unlocked w/key, w/dogging
	HINGES	1	Aluminum	1461RW/PA 689	LCN	
	HINGES	3	Satin Stainless Steel	BB1191 4.5 X 4.5 NRP US32D	Baldwin	
SET 5						
Door 104C	CLOSER	1	Aluminum	1461RW/PA 689	LCN	
	HINGES	3	Satin Stainless Steel	BB1191 4.5 X 4.5 NRP US32D	Baldwin	
	KEYED LEVER	1	Satin Nickel	AL53PD JUP 619 ASA	SGH	
SET 6						
Door 105A	CLOSER	1	Aluminum	1461RW/PA 689	LCN	
Door 106A	HINGES	3	Satin Nickel	BB1279 4.5 US15	Baldwin	
	PULLS	1	Satin Stainless Steel	86500XT-38	Dekkor	Exterior mount door pull
		1	Satin Stainless Steel	86500INT-38	Dekkor	Interior mount door pull
		1	n/a	90430KIT	Dekkor	Fastener kit for pair of door pulls
SET 7						
Door 105B	HINGES	3	Satin Nickel	BB1279 4.5 US15	Baldwin	
Door 106B	LEVER SET	1	Satin Stainless Steel	45 (PA) US32D (234/throwbolt)	Omnia	Passage lever set
Door 106C	PRIVACY BOLT	1	Satin Stainless Steel	6000/234 US32D	Omnia	Privacy mortise bolt

DOOR HARDWARE

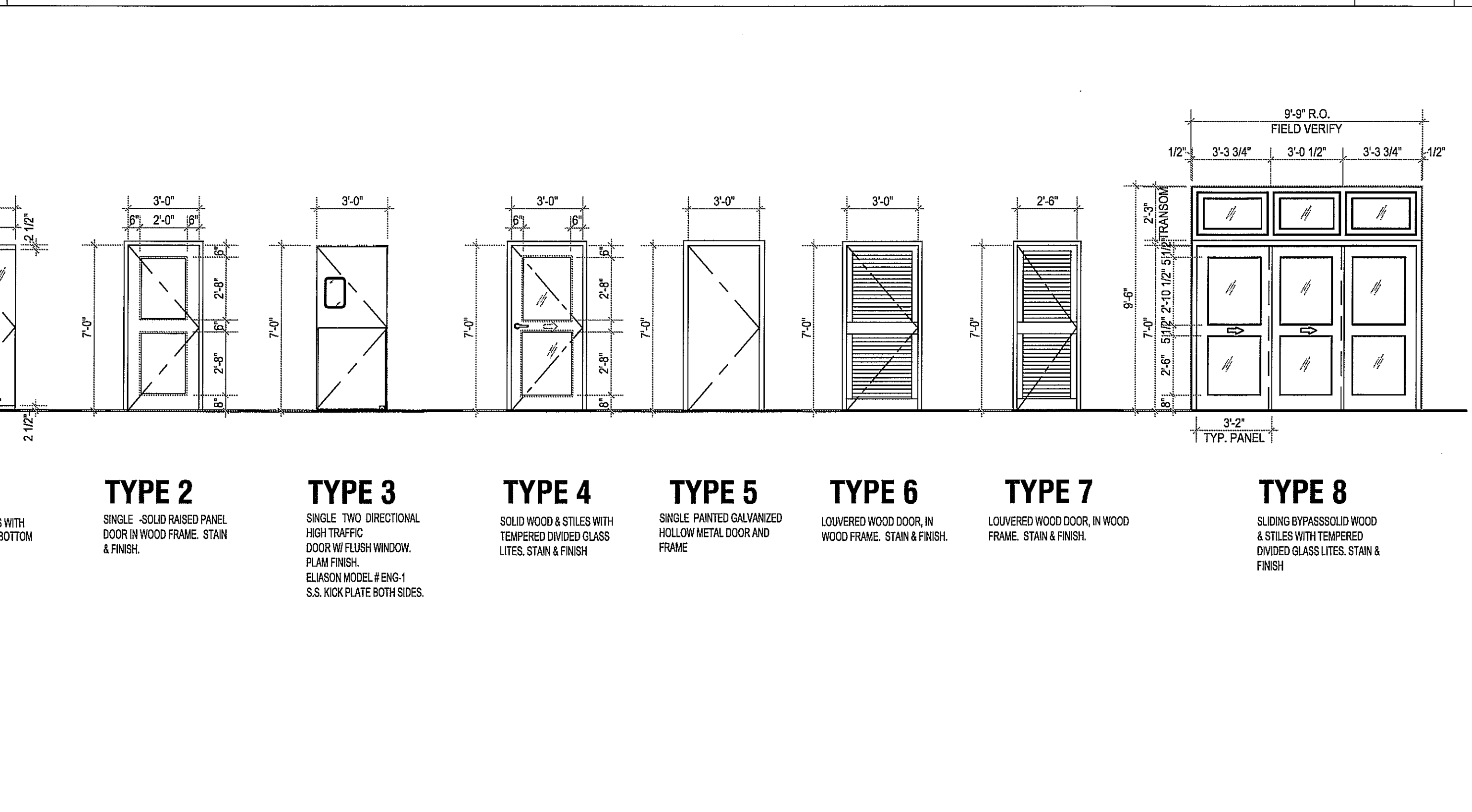

DOOR TYPES

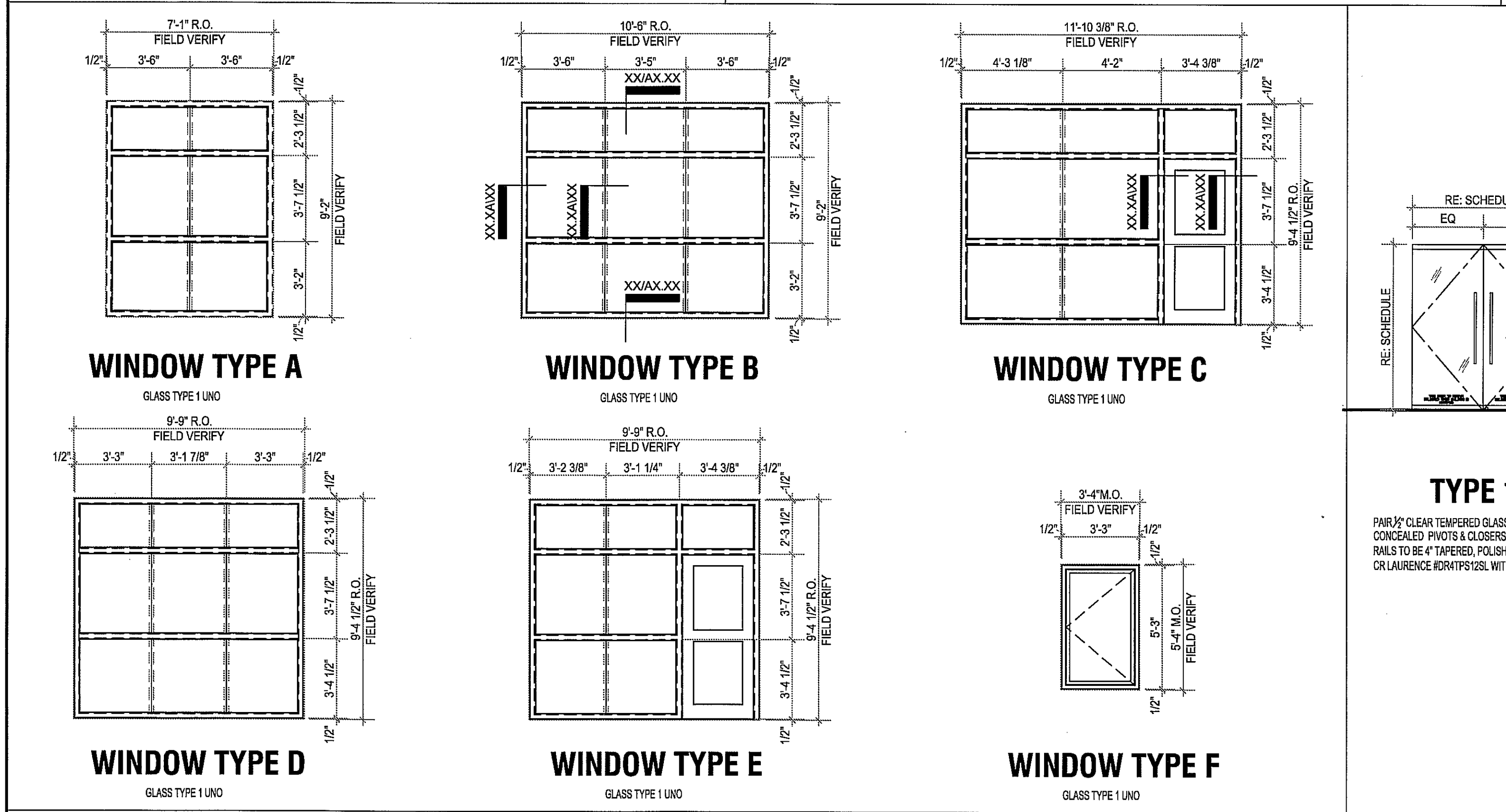

WINDOW TYPES

HARRELL ARCHITECTS, LP
 9575 Katy Frwy., #200
 Houston, Texas 77024
 tel: 713.722.7071
 fax: 713.722.7072

CONSULTANTS
 Holte & Associates, Inc
 MEP Engineers
 TDG
 Food Service
 Paul Engineering
 Structural Engineers

PROJECT NAME
 LUCA & LEONARDO RESTAURANT

PROJECT ADDRESS
 20 WATERWAY THE WOODLANDS, TEXAS

PROJECT NUMBER
 10018

SHEET NAME
 SCHEDULES

SHEET NUMBER
 A5.00