

ISSUE 10-29-10 Permit 1

ABBREVIATIONS

Table of abbreviations for building components, materials, and systems. Includes categories like A (Anchor Bolt), B (Board), C (Cabinet), D (Double), E (Each), F (Fire Alarm), G (Galvanized), H (Hose Bibb), I (Inside Diameter), J (Janitor), K (Kitchen), L (Laminated), M (Meter), N (Not in Contract), O (Overall), P (Partition), Q (Quarry Tile), R (Reinforced Concrete), S (Schedule), T (Texture Coating), U (Underwriters Laboratory), V (Vacuum), W (Water Closet), X (Transformer).

ABBREVIATIONS

Table of abbreviations for construction details and materials. Includes symbols for centerline, channel, plate, angle, and plus/minus signs.

REFERENCE SYMBOLS

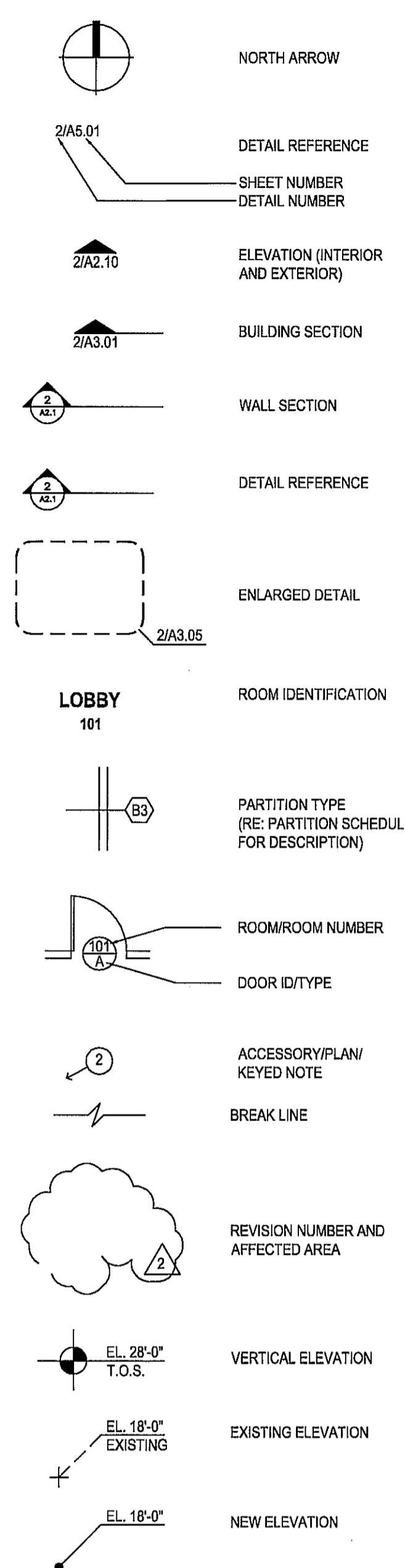

STD REFERENCE SYMBOLS

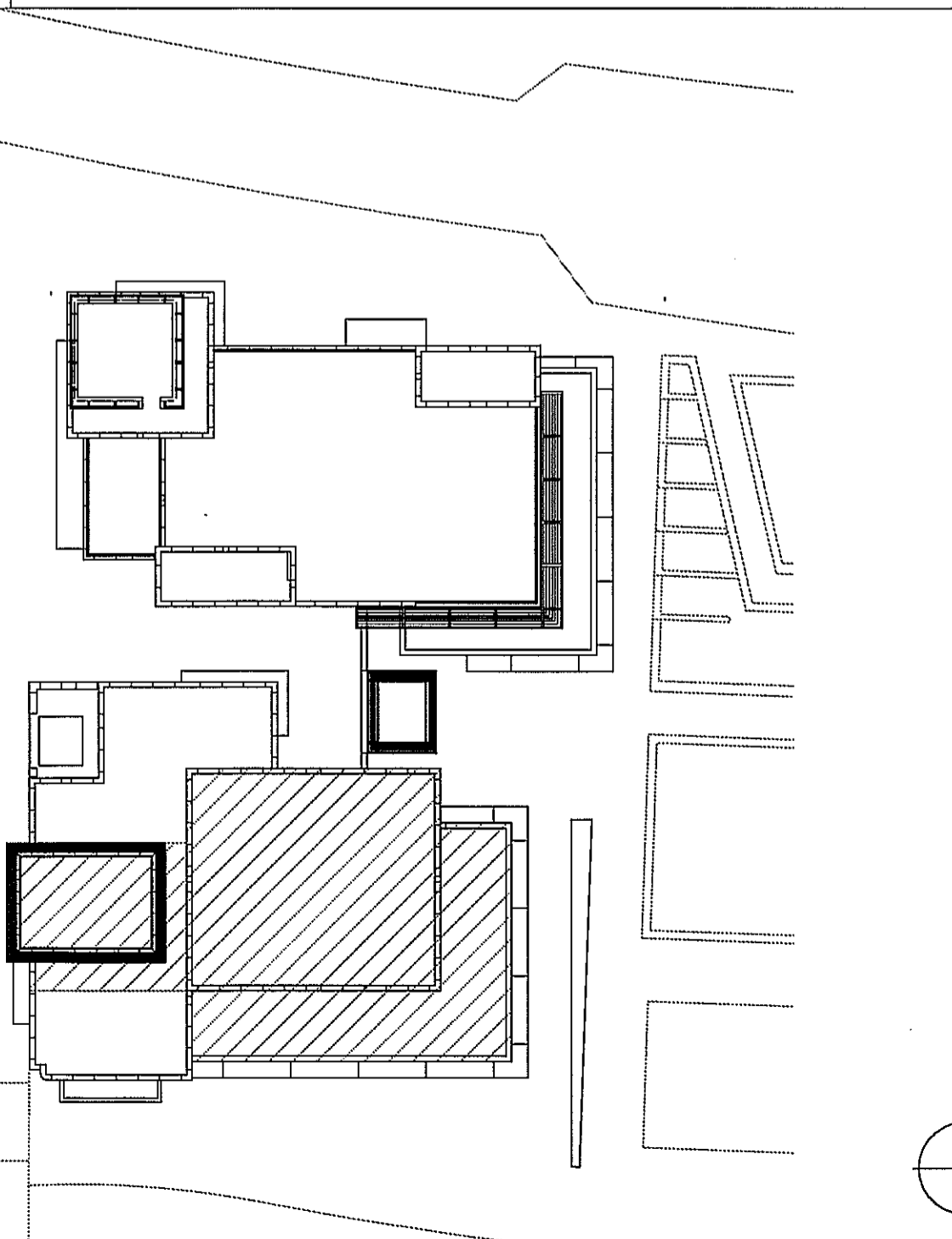

BUILDING CODES:

Table of building codes: Building Code (2006 International Building Code), Fire Code (2006 International Fire Code), Electrical Code (2003 National Electrical Code), Plumbing Code (2003 Uniform Plumbing Code), Mechanical Code (2003 Uniform Mechanical Code), Energy Code (2003 International Energy Conservation Code).

PROJECT DATA:

Table of project data including building address (20 Waterway Avenue), owner (The Woodlands Development Corporation), area (4,427 SF), occupancy type (A-2), and parking requirements (10 spaces).

SHEET INDEX

Table of sheet index listing general information, architectural, mechanical, electrical, and plumbing sheets (e.g., A0.01 General Information, A2.00 Floor Plan, M1.00 Mechanical Floor Plan, E1.00 Electrical Lighting Plan, P1.00 Plumbing Floor Plan).

DRAWING INDEX

Table of drawing index showing sheet numbers and descriptions: 3 (Drawing Index), 5 (Project Description), 7 (Project Location), 8 (Project Data), 10 (Site Map).

Logo for HARRELL ARCHITECTS, LP, located at 9575 Katy Freeway, #200, Houston, Texas 77024.

CONSULTANTS: Holte & Associates, Inc. MEP Engineers

PROJECT NAME: GUADALUPANA RESTAURANT



PROJECT ADDRESS: 20 WATERWAY THE WOODLANDS, TEXAS

PROJECT NUMBER: 10019 SHEET NAME

GENERAL INFORMATION

SHEET NUMBER

A0.00

STANDARD ABBREVIATIONS

10 SITE MAP - 20 WATERWAY

7 PROJECT LOCATION

1



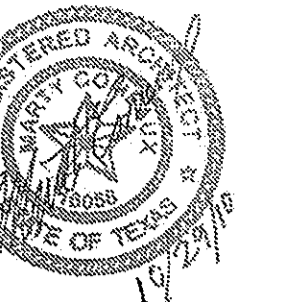

ISSUE  
10-29-2010 Permit

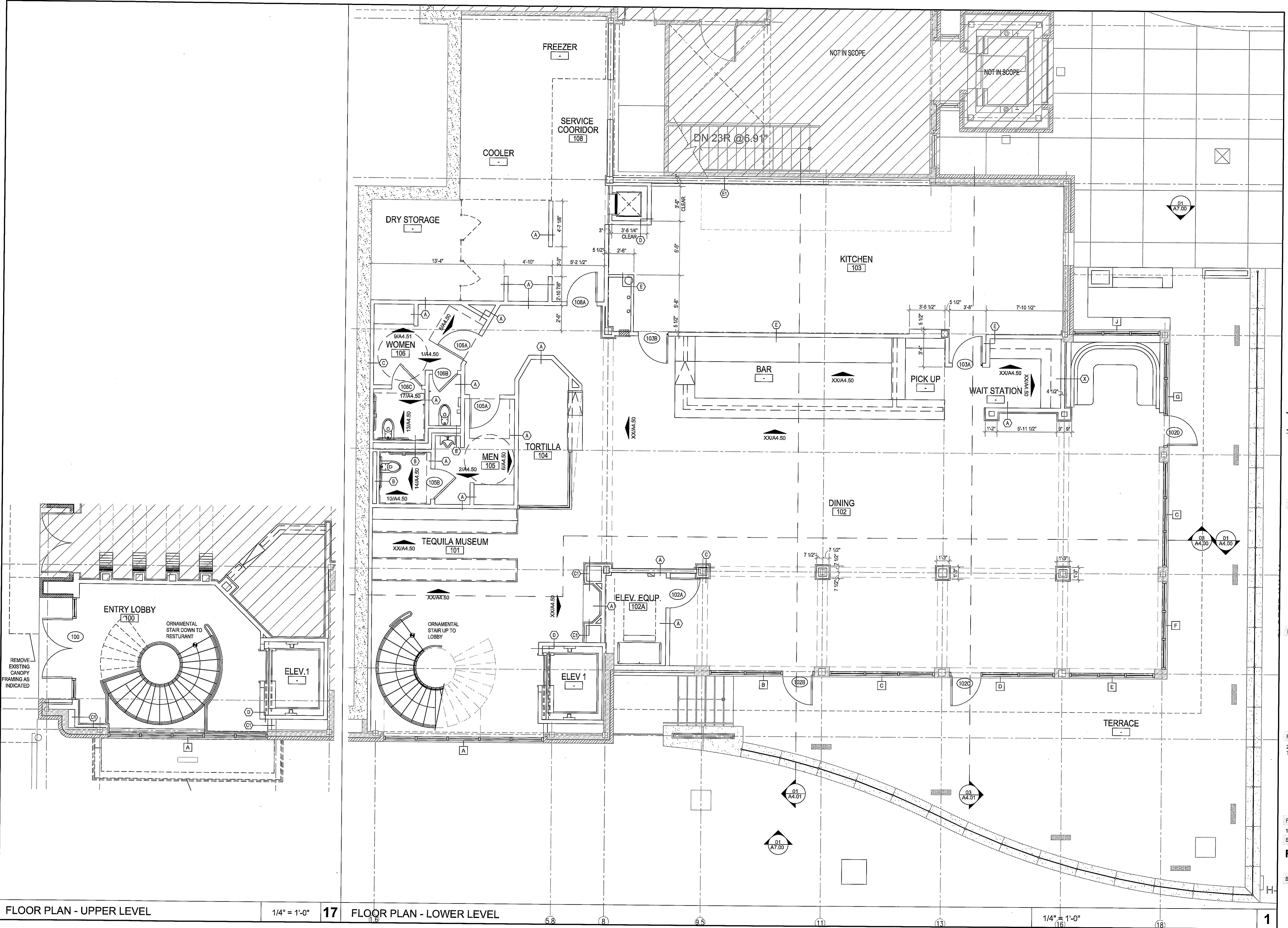

**HARRELL**  
ARCHITECTS, LP

9575 Katy Frwy., #200  
Houston, Texas 77024  
tel: 713.722.7071  
fax: 713.722.7072

CONSULTANTS  
Holste & Associates, Inc.  
MEP Engineers

PROJECT NAME  
GUADALUPANA  
RESTAURANT



PROJECT ADDRESS  
20 WATERWAY  
THE WOODLANDS, TEXAS

PROJECT NUMBER  
10019

SHEET NAME

**FLOOR PLAN**

SHEET NUMBER

FLOOR PLAN - UPPER LEVEL

1/4" = 1'-0"

17





FLOOR PLAN - LOWER LEVEL

1/4" = 1'-0"

**A2.00**

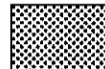

ISSUE  
10-29-2010 Permit

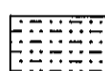
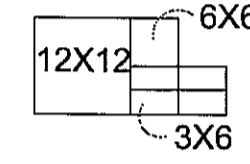
-  CT-7, TAN
  -  CT-8, YELLOW
  -  CT-9, RED
  -  CT-10, PURPLE
  -  CT-11, BLUE
  -  CT-12, GREEN
-  TILE PATTERN, TYP.

FINISH PLAN LEGEND

N.T.S.

18

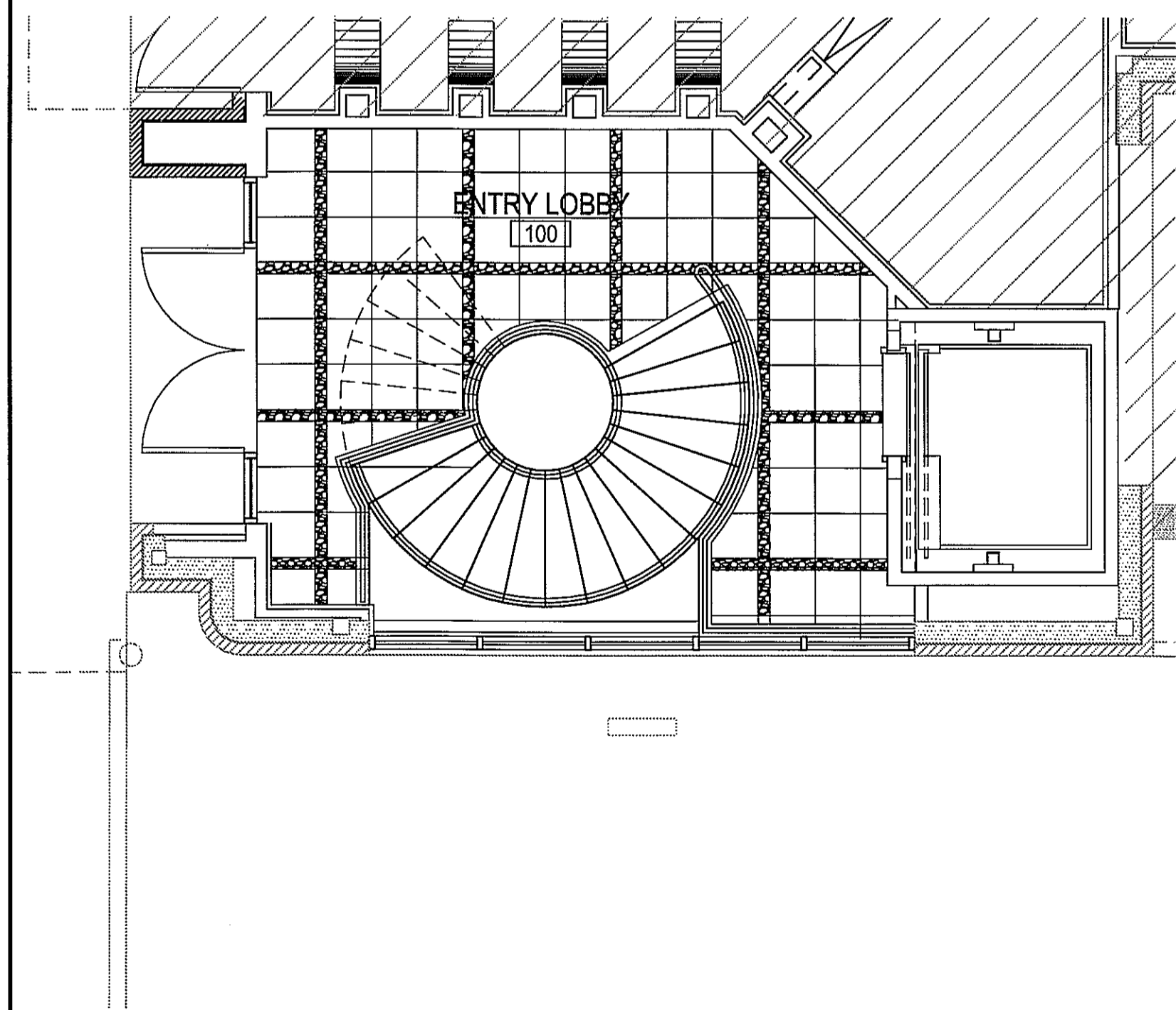

FINISH PLAN - UPPER LEVEL

1/4" = 1'-0"

17

FINISH PLAN - LOWER LEVEL

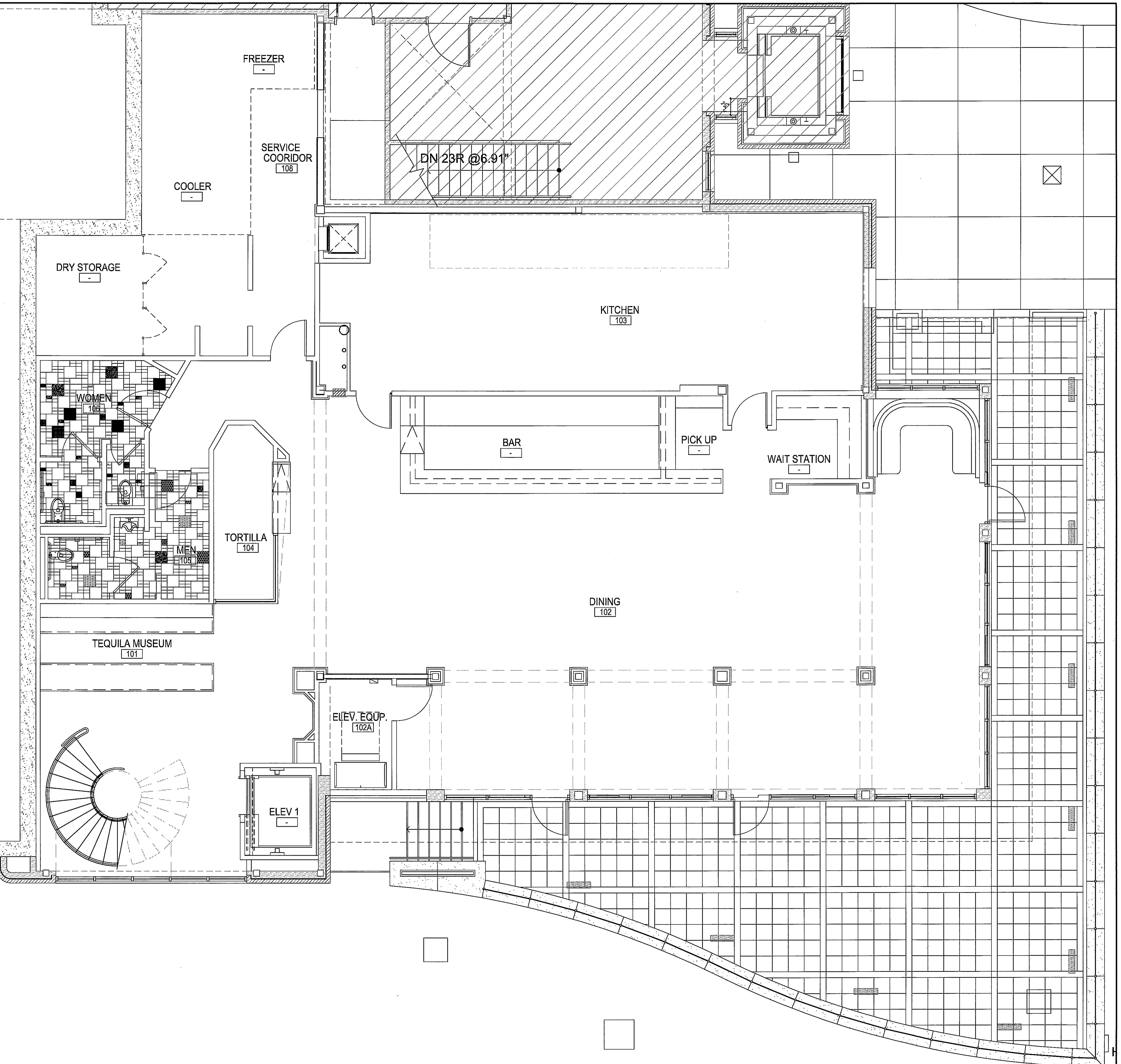

1/4" = 1'-0"

1

**HARRELL**  
ARCHITECTS, LP

9575 Katy Frwy., #200  
Houston, Texas 77024  
tel: 713.722.7071  
fax: 713.722.7072

CONSULTANTS

Holste & Associates, Inc.  
MEP Engineers

PROJECT NAME

GUADALUPANA  
RESTAURANT



PROJECT ADDRESS  
20 WATERWAY  
THE WOODLANDS, TEXAS

PROJECT NUMBER

10019

SHEET NAME

FINISH PLAN

SHEET NUMBER

**A2.02**





ISSUE  
10-29-2010 Permit 1

Table with columns: ROOM, FLOOR, BASE, WALL (NORTH, SOUTH, EAST, WEST), CEILING, REMARKS. Rows include ORNAMENTAL STAIR, TEQUILA MUSEUM, MEN, WOMEN, TORTILLA, DINING, ELEVATOR EQUIP., BAR, PICK UP, KITCHEN, WAIT STATION, TERRACE.

TILE  
CT-1 MASTER TILE, CROSS VILLE, TUSCAN CLAY, AV164 GRIGIO, 18X16. GROUT: MAPEI, 09 GRAY OR APPROVED EQUAL. CONTACT KIMBERLY PRITCHETT 713.702.7553  
CT-2 AMERICAN TILE, TERRA CLASSIC, DOLOMITE, RE: DRAWINGS FOR SIZES  
CT-3 AMERICAN TILE, TERRA CLASSIC, CITRINE, RE: DRAWINGS FOR SIZES  
CT-4 AMERICAN TILE, TERRA CLASSIC, TOPAZ, RE: DRAWINGS FOR SIZES  
CT-5 AMERICAN TILE, TERRA CLASSIC, PURPLE SAPPHIRE, RE: DRAWINGS FOR SIZES  
CT-6 AMERICAN TILE, TERRA CLASSIC, PERIDOT, RE: DRAWINGS FOR SIZES  
CT-7 AMERICAN TILE, TERRA TRAFFIC, PARCHMENT, RE: DRAWINGS FOR SIZES  
CT-8 AMERICAN TILE, TERRA TRAFFIC, TIGERS EYE, RE: DRAWINGS FOR SIZES  
CT-9 AMERICAN TILE, TERRA TRAFFIC, COPPER, RE: DRAWINGS FOR SIZES  
CT-10 AMERICAN TILE, TERRA TRAFFIC, PURPLE AGATE, RE: DRAWINGS FOR SIZES  
CT-11 AMERICAN TILE, TERRA TRAFFIC, NAVY, RE: DRAWINGS FOR SIZES  
CT-12 AMERICAN TILE, TERRA TRAFFIC, MALACHITE, RE: DRAWINGS FOR SIZES  
GROUT: MAPEI, 09 HARVEST, OR APPROVED EQUAL. CONTACT MARY KIRKLAND 281.814.5192  
CT-13 MASTER TILE, EKOS STONE, PIOMBO, GROUT: MAPEI, 47 CHARCOAL OR APPROVED EQUAL. (BAR COUNTER TOP). CONTACT KIMBERLY PRITCHETT 713.702.7553  
CT-14 DALE TILE, QUARRY FLOOR TILE, ARID GRAY, ABRASIVE GRAIN SURFACE, 6X6. GROUT: TO BE SELECTED  
PAINT  
P-1 SHERWIN WILLIAMS, FLOWER POT, SW6334 (FACADE)  
P-2 SHERWIN WILLIAMS, DASY SW6810 (YELLOW DIAMONDS)  
P-3 SHERWIN WILLIAMS, COURTYARD SW840 (WOOD, DARK GREEN)  
P-4 SHERWIN WILLIAMS, GREENS SW6748 (GREEN DIAMONDS)  
P-5 SHERWIN WILLIAMS, INVERNESS SW 6433 (WOOD, LIGHT GREEN)  
P-6 SHERWIN WILLIAMS, COLONIAL YELLOW SW0030 (WALLS)  
VINYL WALL COVERING  
WVC-1 TRI-KES, CIRQA, LIMESTONE, MARBLE, Q45-504 (WOMEN'S)  
WVC-2 TRI-KES, CIRQA, LIMESTONE, JADE, Q45-257 (MEN'S)  
BRICK VENEER  
BV-1 OWNER FURNISHED, CONTRACTOR INSTALLED  
FRP  
FRP-1 GLASLINER FRP, TEXTURED FINISH, THICKNESS .090, COLOR: BRIGHT WHITE  
PLASTIC LAMINATE  
PL-1 WILSONART LAMINATE, COLOMBIAN WALNUT  
STONE  
ST-1 MATERIALS MARKETING....(ORNAMENTAL STAIR FLOOR)  
ST-2 MATERIALS MARKETING....(TERRACE FLOOR)  
ST-3 MATERIALS MARKETING....(TERRACE WALL)  
RIVER ROCK  
RR-1 NEEDS TO BE SPECED

Table with columns: Door Mark, Label, Description, Mat, Frame (Head, Jamb, Sill), Door (Type, Mat, Size, Hdw. Set), Remarks. Rows include 101 ENTRY/FOYER, 102A ELEV. EQUIPMENT, 102B DINING / PATIO, 102C DINING / PATIO, 102D DINING / PATIO, 103A KITCHEN, 103B KITCHEN, 104A SERVICE CORRIDOR, 104B MEN'S RESTROOM, 105B TOILET STALLS, 106A WOMEN'S RESTROOM, 106B TOILET STALLS.

DOOR SCHEDULE N.T.S. 4

Table with columns: SET #, Item, Qty, Finish, Item Number, Manufacturer, Description/Comment. Rows include SET 1 (-Door 101), SET 2 (-Door 102, -Door 103D), SET 3 (-Door 103A, -Door 103B), SET 4 (-Door 103C, -Door 104B), SET 5 (-Door 104C), SET 6 (-Door 105A, -Door 106A), SET 7 (-Door 105B, -Door 106B, -Door 106C).

FINISH SCHEDULE

10 DOOR HARDWARE N.T.S. 2

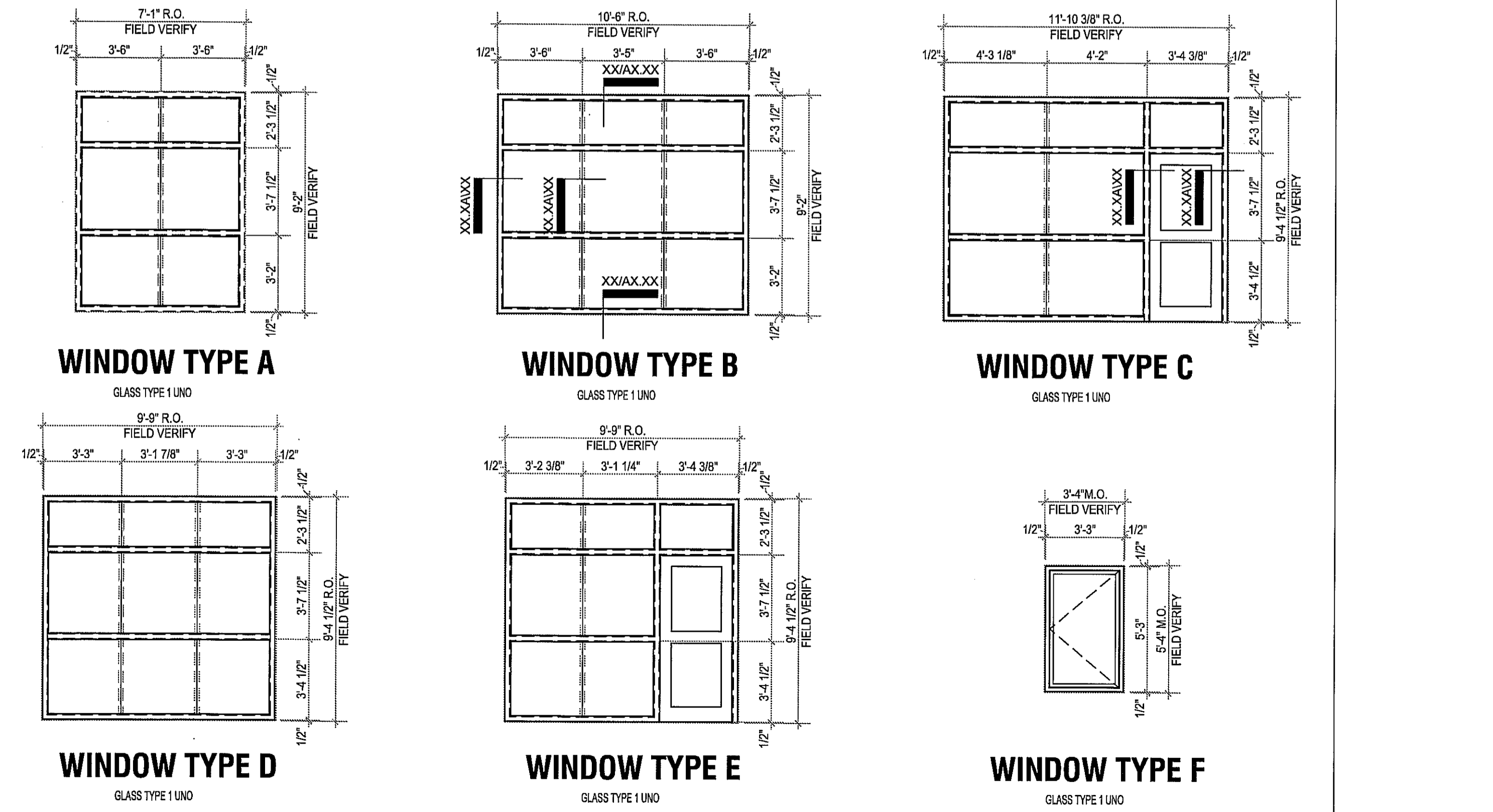

WINDOW TYPES 09 DOOR TYPES

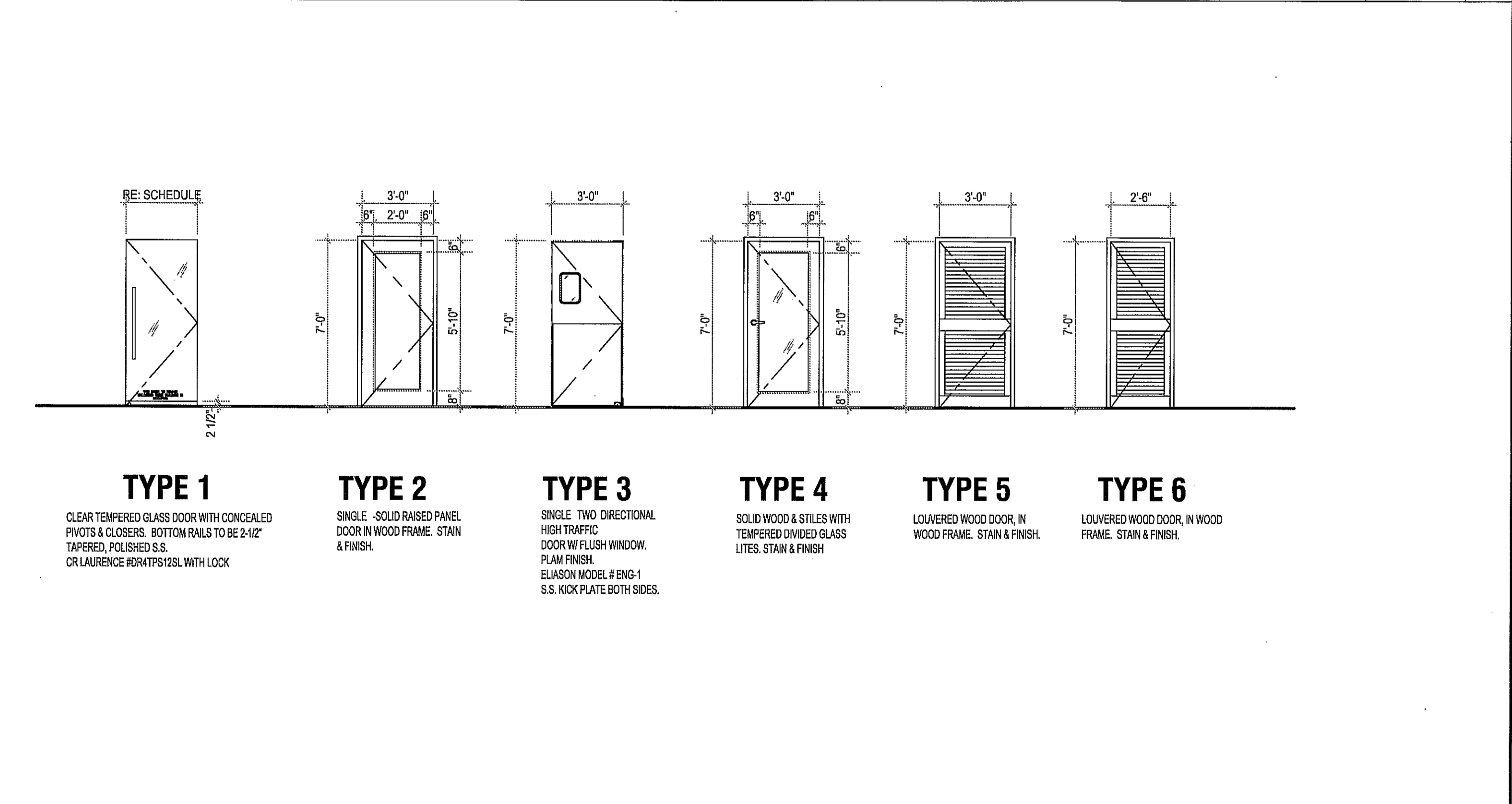

NTS 1



9575 Katy Fwy., #200  
Houston, Texas 77024  
tel: 713.722.7071  
fax: 713.722.7072

CONSULTANTS  
Holete & Associates, Inc.  
MEP Engineers

PROJECT NAME  
GUADALUPANA  
RESTAURANT



PROJECT ADDRESS  
20 WATERWAY  
THE WOODLANDS, TEXAS

PROJECT NUMBER  
10019  
SHEET NAME

SCHEDULES

SHEET NUMBER

A5.00

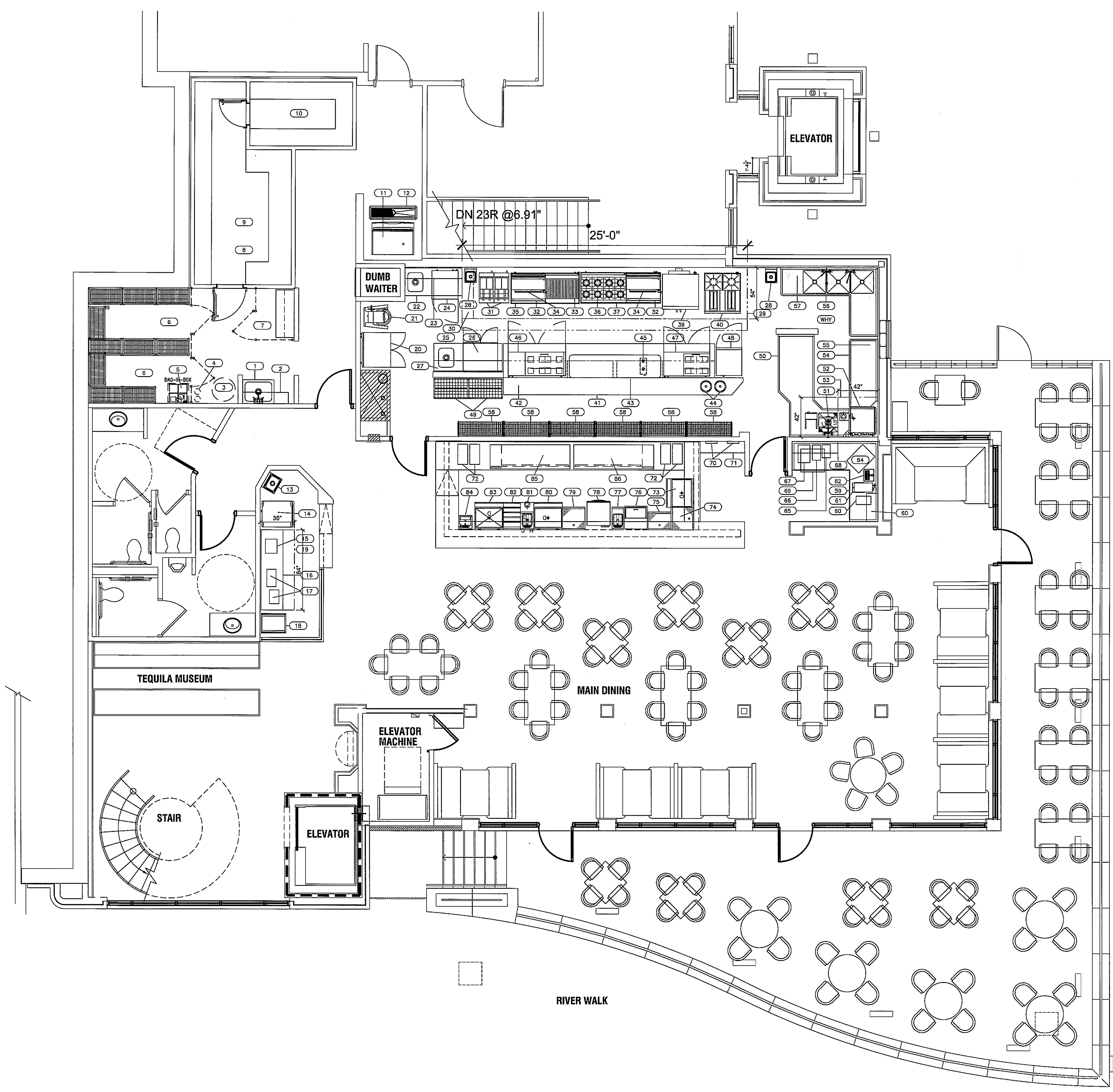

EQUIPMENT SCHEDULE			
ITEM	QTY	DESCRIPTION	REMARKS
1	1	MOP SINK / FAUCET / HANGER	
2	1	WALL MOUNTED SHELF	
3	1	HOT WATER HEATER	BY G.C.
4	1	CO2 TANKS	BY OWNER
5	1	BAG IN BOX SYSTEM	BY OWNER
6	1	LOT DRY STORAGE SHELVING	
7	1	DESK	
8	1	WALK IN COOLER/FREEZER	
9	1	COLD STORAGE SHELVING	
10	1	COLD STORAGE SHELVING	
11	1	ICE MACHINE / BIN	
12	1	FLOOR TROUGH	
13	1	HAND SINK	
14	1	MOBILE HEATED CABINET	
15	-	SPARE	
16	1	WORK TABLE	
17	2	TORTILLA PRESS	
18	1	PAN RACK	
19	1	EXHAUST HOOD SYSTEM	
20	1	REFRIGERATED PREP TABLE	
21	1	MIXER	
22	1	WORK TABLE	
23	1	WALL MOUNT SHELF	
24	1	REFRIGERATED PREP TABLE	
25	1	WORK TABLE	
26	1	REFRIGERATED PREP TABLE	
27	1	WALL MOUNT SHELF	
28	2	HAND SINK	
29	1	EXHAUST HOOD SYSTEM	
30	1	FIRE SUPPRESSION SYSTEM	
31	2	FRYER	
32	2	GRIDDLE	
33	1	CHARBROILER	
34	2	SALADWASHER	
35	1	REFRIGERATED EQUIPMENT STAND	
36	1	3-BURNER RANGE	
37	1	REFRIGERATED EQUIPMENT STAND	
38	-	SPARE	
39	1	CONVECTION OVEN	
40	1	TACO RANGE	
41	1	CHEF'S COUNTER	
42	1	LOAD CENTER	
43	6	HEAT LAMPS	
44	2	SOUP WELL	
45	1	DRAIN MARSH	
46	1	REFRIGERATED PREP TABLE	
47	1	REFRIGERATED PREP TABLE	
48	1	REACH IN REFRIGERATOR	
49	2	DUNNAGE RACK	
50	1	SOILED DISH TABLE	
51	1	DISPOSER	
52	1	DISH MACHINE	
53	1	CONDENSATE HOOD	
54	1	CLEAN DISH TABLE	
55	1	WALL MOUNT SHELF	
56	1	THREE COMPARTMENT SINK	
57	1	WALL MOUNT SHELF	
58	1	WALL MOUNT SHELF	
59	1	BEVERAGE COUNTER	
60	1	COFFEE BREWER	BY OWNER
61	1	TEA BREWER	BY OWNER
62	1	WATER FILL W/ TROUGH	
63	1	WALL MOUNT SHELF	
64	1	SCDM DISPENSER	BY OWNER
65	1	MILK CHILLER	
66	1	COFFEE GRINDER	
67	1	ESPRESSO MACHINE	
68	1	WALL MOUNT SHELF	
69	1	UNDER COUNTER REFRIGERATOR	
70	1	P.O.S. SYSTEM	BY OWNER
71	1	P.O.S. CABINET	
72	4	MARGHERITA MACHINE	BY OWNER
73	1	COCKTAIL STATION	
74	1	DRAINBOARD	
75	1	DRAINBOARD	
76	1	GLASS CHILLER	
77	1	WET WASTE SINK	
78	1	GLASS WASHER	
79	1	DRAINBOARD	
80	1	COCKTAIL STATION	
81	1	BLENDER STATION	
82	1	BOTTLE DISPLAY	
83	1	COCKTAIL STATION	
84	1	HAND SINK	
85	1	BACK BAR REFRIGERATOR	
86	1	BACK BAR REFRIGERATOR	

Designer's & Planners

Taylor Design Group

19119 Ferry Boat Drive  
Katy, Texas 77449  
Ph. (713) 447-4999 Fax. (281) 858-2684

La Guadalupeana  
The Woodlands, Texas

REVISIONS

Date	Issued For

Architect

Civil Engineer

Structural Engineer

Kitchen Designer  
Taylor Design Group  
Food Service Design & Consulting  
19119 Ferry Boat Drive  
Katy, Texas 77449  
TEL 713-447-4999  
FAX 281-858-2684

Engineer's Seal

Sheet Title

**FOODSERVICE  
EQUIPMENT  
EQUIPMENT PLAN**

Project No.: 0000.00

Drawn By: WRW

Checked By:

Date: August 19, 2010

SHEET NO.

**FS-1.0**

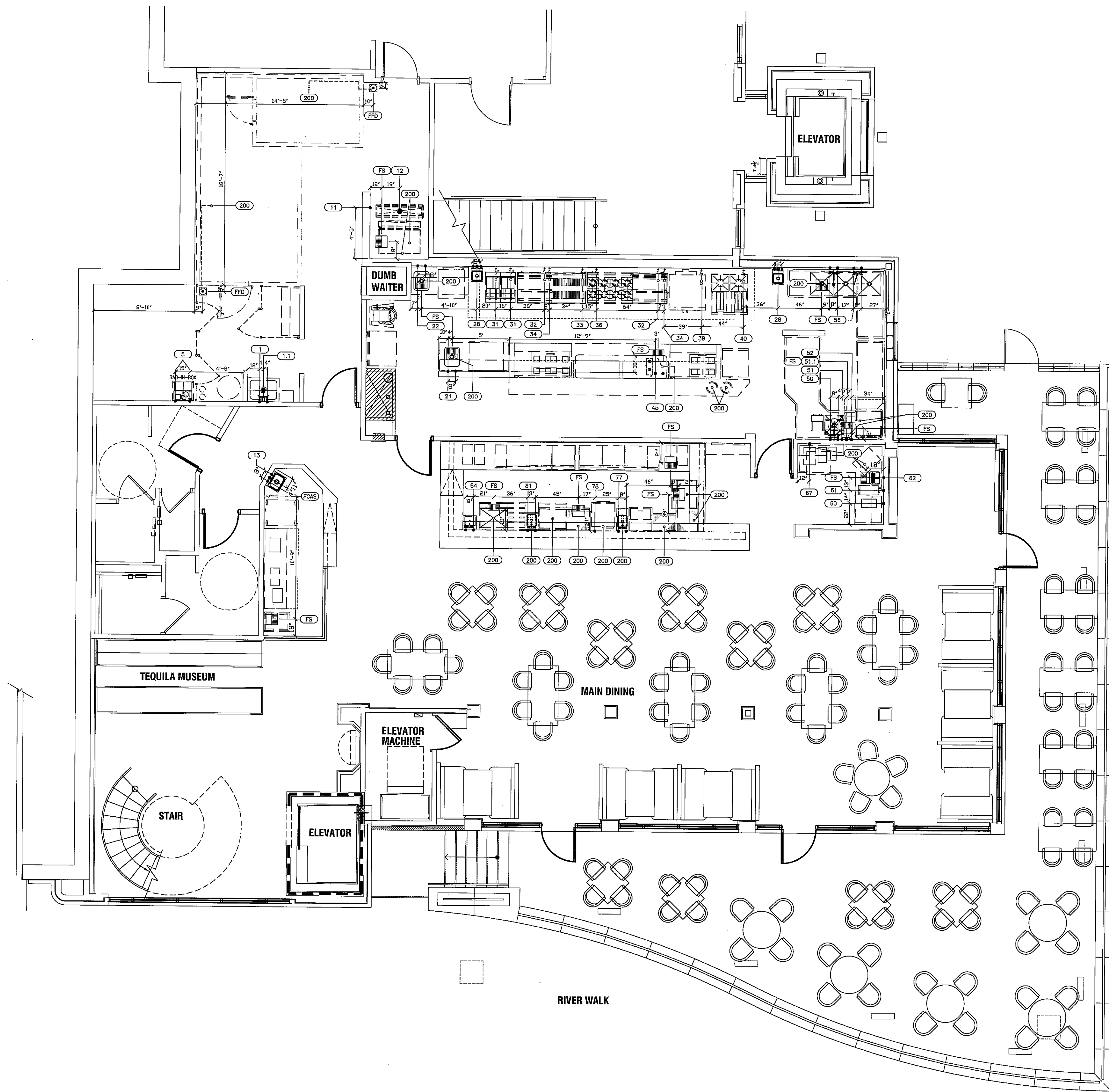

PLUMBING SCHEDULE						
NO.	UTILITY	SIZE	HEIGHT A.F.F.	LOCATION	BTU/hr	REMARKS
FS	FLOOR SINK	3"	FLUSH	FLOOR		HALF-GATE - TO RECEIVE INDIRECT WASTE FROM EQUIPMENT
FD	FLOOR DRAIN	3"	1/2"	FLOOR		AREA FLOOR DRAIN - SEE DETAIL
FFD	FUNNEL FLOOR DRAIN	3"	FLUSH	FLOOR		TO RECEIVE INDIRECT WASTE FROM EQUIPMENT - 4" HIGH FUNNEL
1	HOT & COLD WATER	1/2"	36"	WALL		BTIC ON HOP SINK FAUCET
11	DRAIN	2"	1"	FLOOR		BTIC ON HOP SINK WASTE
5	COLD WATER	3/4"	90"	WALL		BTIC ON SODA SYSTEM - VERIFY REQUIREMENTS
11	COLD WATER	1/2"	90"	WALL		BTIC ON ICE MACHINE INTERCONNECT THRU FILTER
12	DRAIN	2"	6"	FLOOR		BTIC ON FLOOR TROUGH WASTE - SEE DETAIL
21	HOT & COLD WATER	1/2"	12"	WALL		BTIC ON FAUCET
22	HOT & COLD WATER	1/2"	12"	WALL		BTIC ON FAUCET
23	HOT & COLD WATER	1/2"	20"	WALL		BTIC ON HAND SINK FAUCET
28	DRAIN	1 1/2"	16"	WALL		BTIC ON HAND SINK WASTE
FGAS	NATURAL GAS	3/4"	24"	WALL	100,000	CAP FOR FUTURE
28	NATURAL GAS	3/4"	36"	WALL	122,000 EACH	BTIC ON FRYER (2 REQ'D)
32	NATURAL GAS	3/4"	36"	WALL	90,000 EACH	BTIC ON GRIDDLE (2 REQ'D)
33	NATURAL GAS	3/4"	36"	WALL	120,000	BTIC ON CHARBROILER
34	NATURAL GAS	3/4"	60"	WALL	35,000 EACH	BTIC ON SALAMANDER (2 REQ'D)
35	NATURAL GAS	3/4"	36"	WALL	224,000	BTIC ON EIGHT-BURNER RANGE
39	NATURAL GAS	3/4"	247/48"	WALL	100,000	BTIC ON DOUBLE CONVECTION OVEN
48	NATURAL GAS	3/4"	36"	WALL	120,000	BTIC ON TACO RANGE
45	HOT & COLD WATER	1/2"	6"	FLOOR		BTIC ON FAUCET
50	HOT & COLD WATER	1/2"	12"	WALL		BTIC ON FAUCET
51	COLD WATER	1/2"	12"	WALL		BTIC ON DISPENSER
51L	DRAIN	3"	16"	WALL		BTIC ON DISPENSER
52	HOT WATER (40° F)	3/4"	60"	WALL		BTIC ON DISH MACHINE
60	COLD WATER	1/2"	48"	WALL		BTIC ON COFFEE BREWER - VERIFY REQUIREMENTS
61	COLD WATER	1/2"	48"	WALL		BTIC ON TEA BREWER - VERIFY REQUIREMENTS
62	COLD WATER	1/2"	12"	WALL		BTIC ON WATER FILL FAUCET
67	COLD WATER	1/2"	48"	WALL		BTIC ON ESPRESSO MACHINE
77	HOT & COLD WATER	1/2"	9"	WALL		BTIC ON FAUCET
78	HOT WATER (40° F)	3/4"	12"	WALL		BTIC ON DISH MACHINE
81	HOT & COLD WATER	1/2"	9"	WALL		BTIC ON FAUCET
84	HOT & COLD WATER	1/2"	9"	WALL		BTIC ON FAUCET

PLUMBING SYMBOLS/ABBREVIATIONS	
●	HOT WATER
○	COLD WATER
●	DRAIN
○	CONNECTION
○	FLOOR DRAIN AS NOTED
○	FUNNEL DRAIN
○	FLOOR SINK FULL GATE
○	FLOOR SINK HALF GATE
○	GAS CONNECTION
○	GAS SUPPLY
○	PIPE ROUTING
○	HOT WATER
○	COLD WATER
○	DRAIN
○	ABOVE FINISHED FLOOR
○	BELOW FINISHED FLOOR
FD	FLOOR DRAIN
FFD	FUNNEL FLOOR DRAIN
FS	FLOOR SINK
HD	HUB DRAIN
AS NOTED	FLOOR DRAIN AS NOTED
EL	ELEVATION ABOVE FINISHED FLOOR
STUB UP	STUB UP ABOVE FINISHED FLOOR
GPH	GALLONS PER HOUR
GPM	GALLONS PER MINUTE
PSI	POUNDS PER SQUARE INCH
BTIC	BRANCH TO CONNECTION FRONT AND CONNECT EQUIPMENT
UPA	UP FROM ABOVE

**PLUMBING NOTES**

A. PLUMBER TO CONNECT ALL WATER LINES, GAS LINES, WASTE LINES, ETC. TO FULLY CONNECT ALL EQUIPMENT AND RUN CONDENSATE LINES FROM UNITS TO DRAINS AND THESE LINES TO BE NO SMALLER THAN THE SUB-OUT OF THE FIXTURE. PLUMBER TO PROVIDE GATE VALVES ON ALL WATER AND GAS LINES, ALL VALVES, OUT-LETS, TAPS, OVERSIGHT, SHOCK ELIMINATORS, PRESSURE REGULATORS AND MATERIALS NECESSARY TO CONNECT ALL LINES, UNLESS OTHERWISE SPECIFIED IN THE ITEM SPECIFICATIONS/FAUCETS, DRAIN BUTLER FITTINGS IN FIXTURES AND SPECIALTY ITEMS ARE TO BE FURNISHED BY THE KITCHEN EQUIPMENT SUPPLIER AS OUTLINED IN THE ITEM SPECIFICATIONS. ALL WORK TO BE PERFORMED IN FULL ACCORDANCE WITH ALL APPLICABLE CODES RELATING TO INSTALLATION AND HANGUP OF EQUIPMENT. QUESTIONS OR ERRORS ON THE SCHEDULE DO NOT RELIEVE THE PLUMBING CONTRACTOR FROM COMPLETE FINAL PLUMBING RESPONSIBILITY.

B. ALL OUTLETS AND CONNECTIONS SHOWN RELATE TO KITCHEN EQUIPMENT ONLY. REFER TO ARCHITECTURAL/ENGINEERING PLANS FOR ADDITIONAL REQUIREMENTS.

C. ALL DIMENSIONS GIVEN ARE FROM COLUMN CENTERLINES AND/OR FINISHED WALLS AND ARE IN INCHES TO 4'-0". ELEVATIONS GIVEN ARE FROM FINISHED FLOOR. ALL ROUGH-INS SHOWN ARE TO BE RUN INSIDE WALLS EXCEPT STUB-UPS LOCATIONS INDICATE POINT OF EXIT FROM WALLS, CEILING OR FLOOR.

D. ALL FLOOR DRAINS TO SET 1/2" BELOW FINISHED FLOOR UNLESS OTHERWISE NOTED. DO NOT SLOPE FLOORS SO CLOSE TO DRAINS AS TO CREATE "PITS" OR "DEPS" IN FLOOR. MINIMUM RADIUS OF SLOPE TO BE 24" FROM CENTERLINE OF DRAIN.

Designer's & Planners

Taylor Design Group

19119 Ferry Boat Drive  
Katy, Texas 77449  
Ph: (713) 447-4999 Fax: (281) 856-2684

La Guadalupeana  
The Woodlands, Texas

REVISIONS

Date Issued For

Architect

Civil Engineer

Structural Engineer

Kitchen Designer  
Taylor Design Group  
Food Service Design & Consulting  
19119 Ferry Boat Drive  
Katy, Texas 77449  
TEL 713-447-4999  
FAX 281-856-2684

Engineer's Seal

Sheet Title  
**FOODSERVICE  
EQUIPMENT  
PLUMBING PLAN**

Project No.: 0000.00

Drawn By: WRR

Checked By:

Date: August 25, 2010

SHEET NO.

**FS-2.0**