

# FURNITURE PLAN NOTES

G.G. SHALL COORDINATE THE INSTALLATION OF NEW FURNITURE WITH THE WORK OF ALL OTHER TRADES.

ALL REMOVAL OF EXISTING FURNITURE SHALL BE COORDINATED WITH OWNER.

VENDOR/INSTALLER SHALL FIELD VERIFY ALL DIMENSIONS IN AREAS WHERE SYSTEM FURNITURE IS TO BE INSTALLED PRIOR TO ORDERING. ANY DISCREPANCIES SHALL BE COORDINATED WITH ARCHITECT PRIOR TO ORDERING.

VENDOR/INSTALLER SHALL COORDINATE ALL KEYING OF LOCKABLE ITEMS WITH THE OWNER PRIOR TO ORDERING.

VENDOR/INSTALLER SHALL VERIFY LOCATION AND SIZE OF GROMMET HOLES WHICH SHALL BE PRE-DRILLED @ FACTORY. ALLOW FOR AN EXTRA 10% GROMMET.

VENDOR/INSTALLER SHALL COORDINATE DELIVERY WITH BUILDING MANAGEMENT.

VENDOR/INSTALLER SHALL COORDINATE SYSTEMS FURNITURE LOCATIONS WITH ARCHITECT WHENEVER FLOOR BOXES, THERMOSTATS, LIGHT SWITCHES, ETC. INTERFERE WITH END USERS' ABILITY TO FUNCTION.

VENDOR/INSTALLER SHALL VERIFY THE INSTALLATION HEIGHT OF ALL WALL MOUNTED ITEMS WITH ARCHITECT PRIOR TO INSTALLATION.

VENDOR/INSTALLER SHALL PROVIDE BLOCKING BEHIND FILES, LEVEL AND GANG ALL FILE CABINETS AND STORAGE UNITS.

VENDOR/INSTALLER SHALL LEVEL ALL WORKSURFACES.

VENDOR/INSTALLER SHALL SUPPLY ALL MAINTENANCE MATERIALS TO THE OWNER UPON COMPLETION OF INSTALLATION.

VENDOR/INSTALLER SHALL EDGE BAND ALL ITEMS THAT ARE FIELD CUT PRIOR TO INSTALLATION.

VENDOR/INSTALLER SHALL BE RESPONSIBLE FOR REPAIR OF ALL DAMAGE CAUSED BY DELIVERY AND/OR INSTALLATION OF NEW FURNITURE.

# FURNITURE LEGEND

- ROOM NAME  
[201] ROOM NAME & NUMBER
- [6] NOTE TAG
- [C4-10] FURNITURE TAG
- [D] NEW FURNITURE TO BE INSTALLED
- [H] EXISTING FURNITURE TO REMAIN

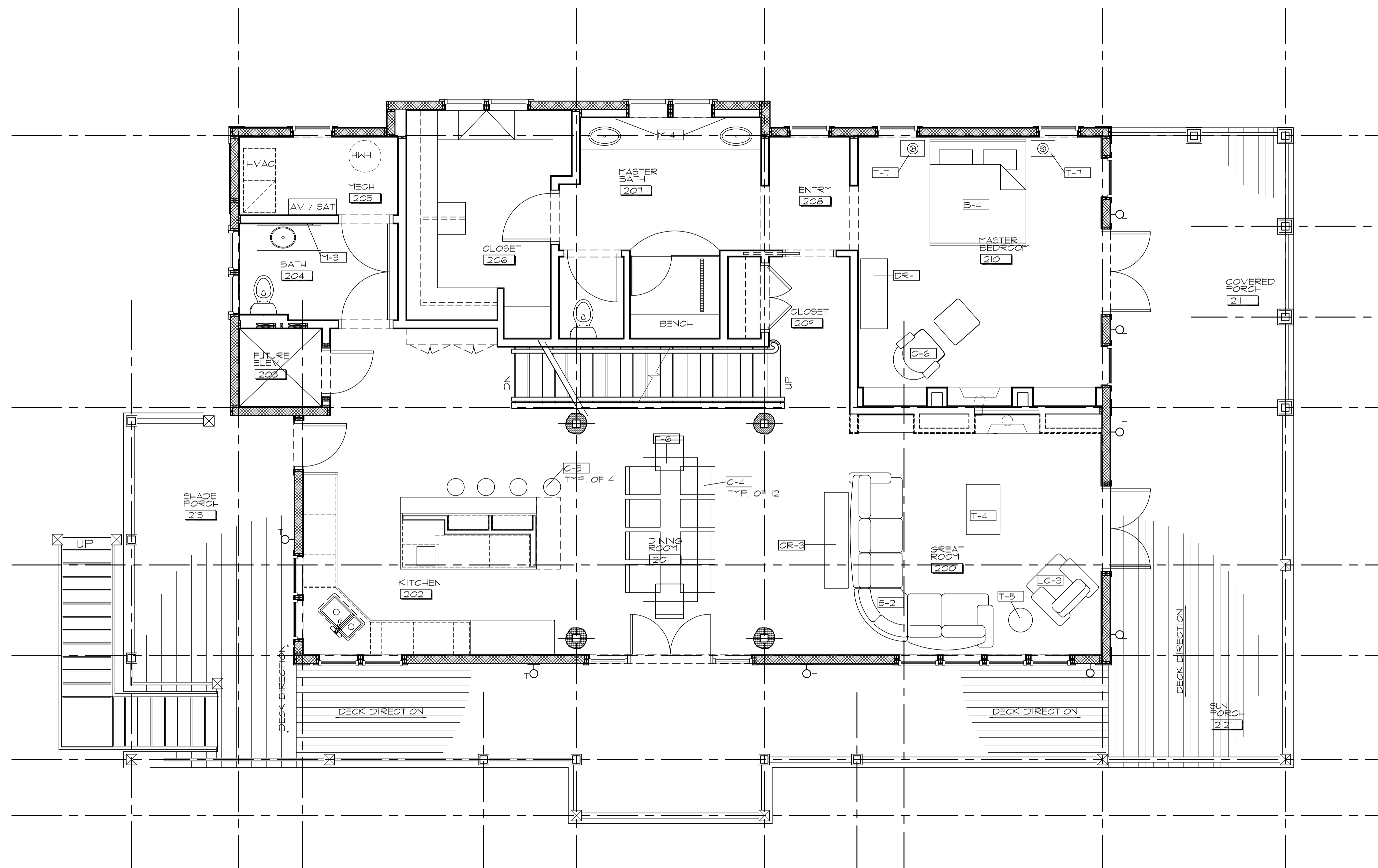

## MAIN LEVEL FURNITURE PLAN

SCALE: 1/4" = 1'-0"

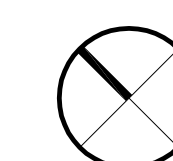

**THE GRUENE HOUSE**  
CINNAMON SHORE  
175 SEASIDE DR.  
PORT ARANSAS, TX 78373

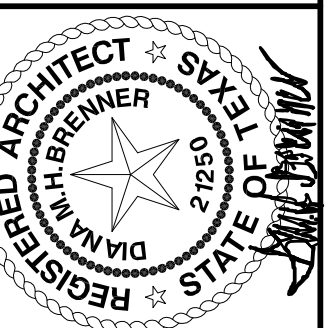

620 N. Delaware  
Indianapolis, IN 46204

317.262.1201 tel.  
317.262.1200 fax  
www.brennerdesign.com

**BRENNER DESIGN**  
Architecture  
Construction Management



SHEET NO.

A8.2

MAIN LEVEL  
FURNITURE PLAN

1 JUN 13

CIN3401R