

FINISH PLAN SCHEDULE

WALL: PT = PAINT GLT = GLASS TILE ST = STONE/BRICK	BASE: WB = WOOD BASE CTB = CERAMIC BASE	FLOORING: CPT = CARPET CK = CORK TILE CT = CERAMIC TILE PC = POLISHED CONCRETE MBT = MARBLE TILE WF = WOOD FLOOR	MISC: GR = GROUT SS = SOLID SURFACE MRB = MARBLE SLAB
--	--	---	---

PT-1 BENJAMIN MOORE WHITE HERON CG-51 YOLANDA MOORE 800.642.5618 X2436	PT-5 BENJAMIN MOORE TURQUOISE MIST 645 YOLANDA MOORE 800.642.5618 X2436	DW-1 MDC WALL SURFACES SIERRA MDW 8034 NATALIE WEHR 800.621.4006 X1436	GLT-3 OCEANSIDE GLASSTILE HARMONIDA DELIGHT CREAM BLEND LIGHT BROWN BLEND MARY ANN LUCAS 317.412.1115	GLT-4 AKDO 3/4" BAR LINER ICELANDIC BLUE II 3/4" MARY ANN LUCAS 317.412.1115	GLT-5 OCEANSIDE GLASSTILE MUSE TWILIGHT MONI LOVE MARY ANN LUCAS 317.412.1115	GLT-6 OCEANSIDE GLASSTILE CLEAR MATT, 1"x1" MARY ANN LUCAS 317.412.1115	GLT-1 AGORA GLASS CRYSTLE SAND BLUE BLEND 0854 MARY ANN LUCAS 317.412.1115	GLT-2 SONOMA TILEMAKERS MOZUREMA CUSTOM BLEND MARY ANN LUCAS 317.412.1115	MRB-1 AKDO OASIS BLUE POLISHED MB 1-1/2" THICK SLAB MARY ANN LUCAS 317.412.1115	MRB-2 MARBLE SLAB AZUL IMPERIALE 1-1/2" THICK	MRB-3 BRECCIA DAMASCATA COUNTER TOP 1-1/2" THICK	CT-3 GRANITI FIANDRE CODE DIAGONAL GRAFHITE 12X24 TRICIA DANIELS 513.128.0454	CT-4 LOWES DEL CONCA RIAL TO WHITE, 12X12 ITEM 160041 MODEL 64T620	CT-5 LOWES SURFACE SOURCE RAVELLO BEIGE, 12X12 ITEM 181046 MODEL 41518080624	CT-6 SONOMA TILEMAKERS STELLAR LINER/MADRID CAMEL OVI, 2.5X6 MARY ANN LUCAS 317.412.1115	CT-7 LOWES DEL CONCA RIAL TO WHITE, 2.25X6 ITEM 160135 MODEL 61T620CAP	CT-8 LOWES SURFACE SOURCE RAVELLO BEIGE 3X12 ITEM 181121 MODEL 41518080860	CTB-1 LOWES SURFACE SOURCE RAVELLO BEIGE, 3X12 ITEM 181121 MODEL 41518080860	CTB-2 LOWES DEL CONCA RIAL TO WHITE, 3.25X12 ITEM 160135 MODEL 60T1620	CPT-1 CARPET TBD	CPT-2 CARPET TBD	CK-1 CORK FLOORING BARKLEY CORK MECHANICAL RM	PC-1 PERMA SHINE POLISHED CONCRETE CUSTOM COLOR	GS-1 CAMBRIA BRADFORD 3120 STEPHANIE CAMPBELL 317.417.1483	WF-1 ARMSTRONG CENTURY FARM MAPLE PEPPERCORN, 601452PCL6	WF-1 MOHAWK TIBERUS/ON-GHALET, DBX032004-11 DARK ROASTED MAPLE BRIAN RITCHIE 317.210.8637
--	---	--	---	--	---	---	--	---	---	---	--	---	--	--	--	--	--	--	--	------------------	------------------	---	---	--	--	---

FINISH PLAN NOTES

- ALL FLOORS & WALLS SHALL BE LEVELED AND/OR PATCHED AS REQUIRED TO RECEIVE NEW FINISHES.
- FLOORING INSTALLER SHALL PROVIDE SEAMING DIAGRAMS PRIOR TO INSTALLATION.
- ALL TRANSITIONS IN FINISH MATERIALS SHALL OCCUR AT CENTERLINE OF DOORS U.N.O.
- ALL FLOORING TRANSITIONS SHALL BE SCHLUTER-RENO-T - ANODIZED ALUMINUM FINISH, U.N.O.
- TILE JOINTS SHALL BE 1/8" MAX, U.N.O.
- PAINT WALL MOUNTED ELECTRICAL PANEL BACKBOARD TO MATCH ADJACENT WALL
- ALL GYP. BOARD CEILINGS AND UNDERSIDES OF BULKHEADS SHALL BE PAINTED PT-1 U.N.O., FINISH SHALL BE FLAT. REFER TO A21 FOR INFORMATION. DO NOT PAINT HEAVY TIMBERS OR WOOD VENEER BULKHEAD.
- REFER TO DOOR AND FRAME SCHEDULE SHEET A51 FOR FINISH INFORMATION.
- ALL WALL, BASE, WINDOW AND DOOR FRAMES AND TRIM SHALL BE PAINTED PT-1 U.N.O., FINISH SHALL BE SEMI-GLOSS. REFER TO A51 FOR INFORMATION.
- 2" THICK LIMESTONE SLAB MOUNTED WITH STEEL ANGLES ANCHORED INTO FLOOR AND NOTCHED AROUND BASE OF FIREPLACE INSERT
 - ALIGN FLOOR PATTERN WITH BULKHEAD ABOVE.
 - START PATTERN WITH WHOLE TILE AND CENTER IN DOORWAY.
 - WALL BASE SHALL BE FINISHED WITH SCHLUTER, RONDEC #DB 14 AE.
 - STAIR TREADS TO BE MAPLE STAINED TO MATCH WF-1. RISERS TO BE PAINTED PT-6.

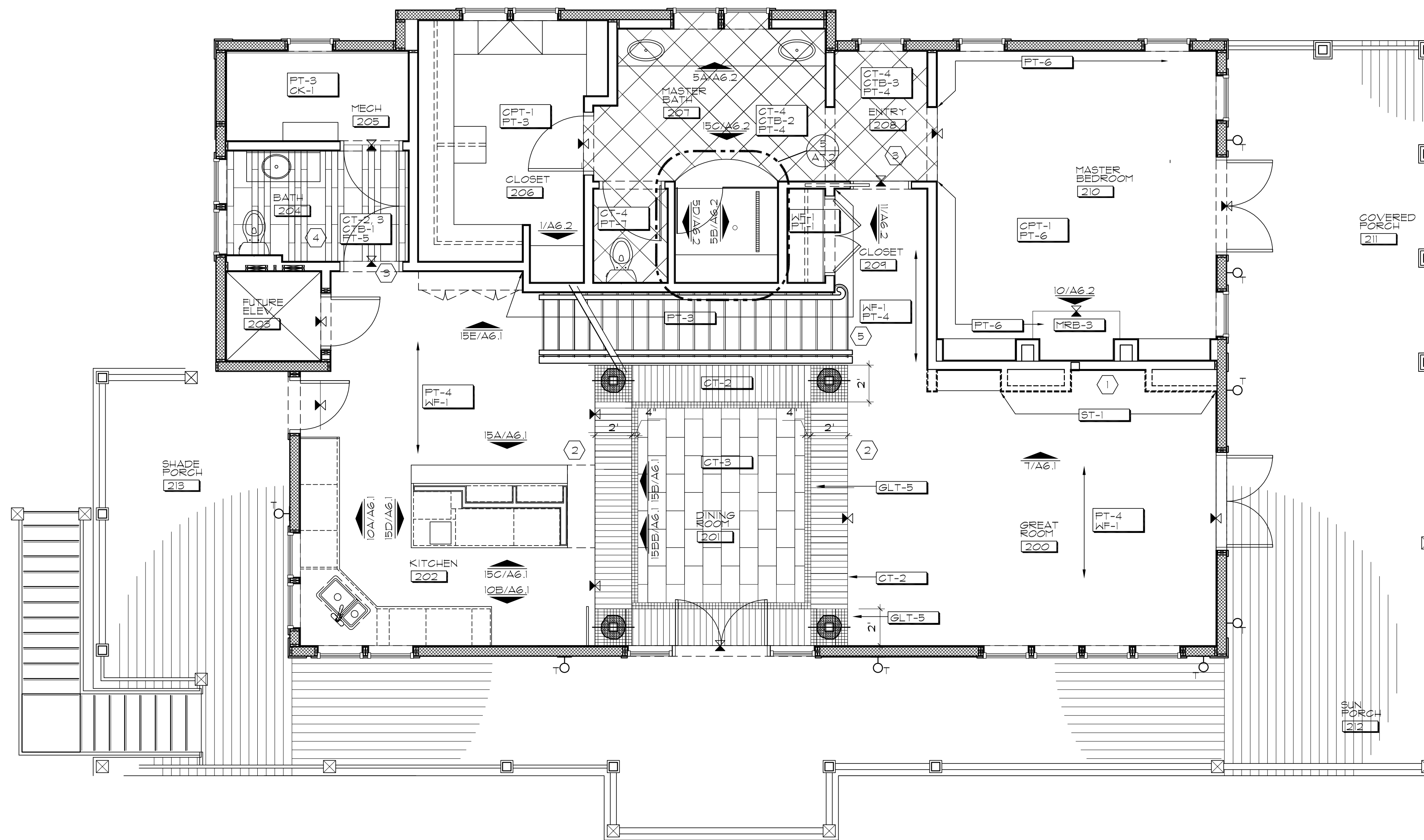

FINISH PLAN LEGEND

- ROOM NAME
201 ROOM NAME & NUMBER
- 6 NOTE TAG
- 1 (A51) ENLARGED PLAN & DETAIL TAG, INDICATES DRAWING #1 ON SHEET A11
- WALL ELEVATION TAG, INDICATES ELEVATION #1 ON SHEET A11
- INDICATES FLOORING TYPE TRANSITION
- INDICATES DIRECTION OF FLOORING AS UNROLLED
- FINISHES THROUGHOUT ROOM
- FINISHES TO CORNER

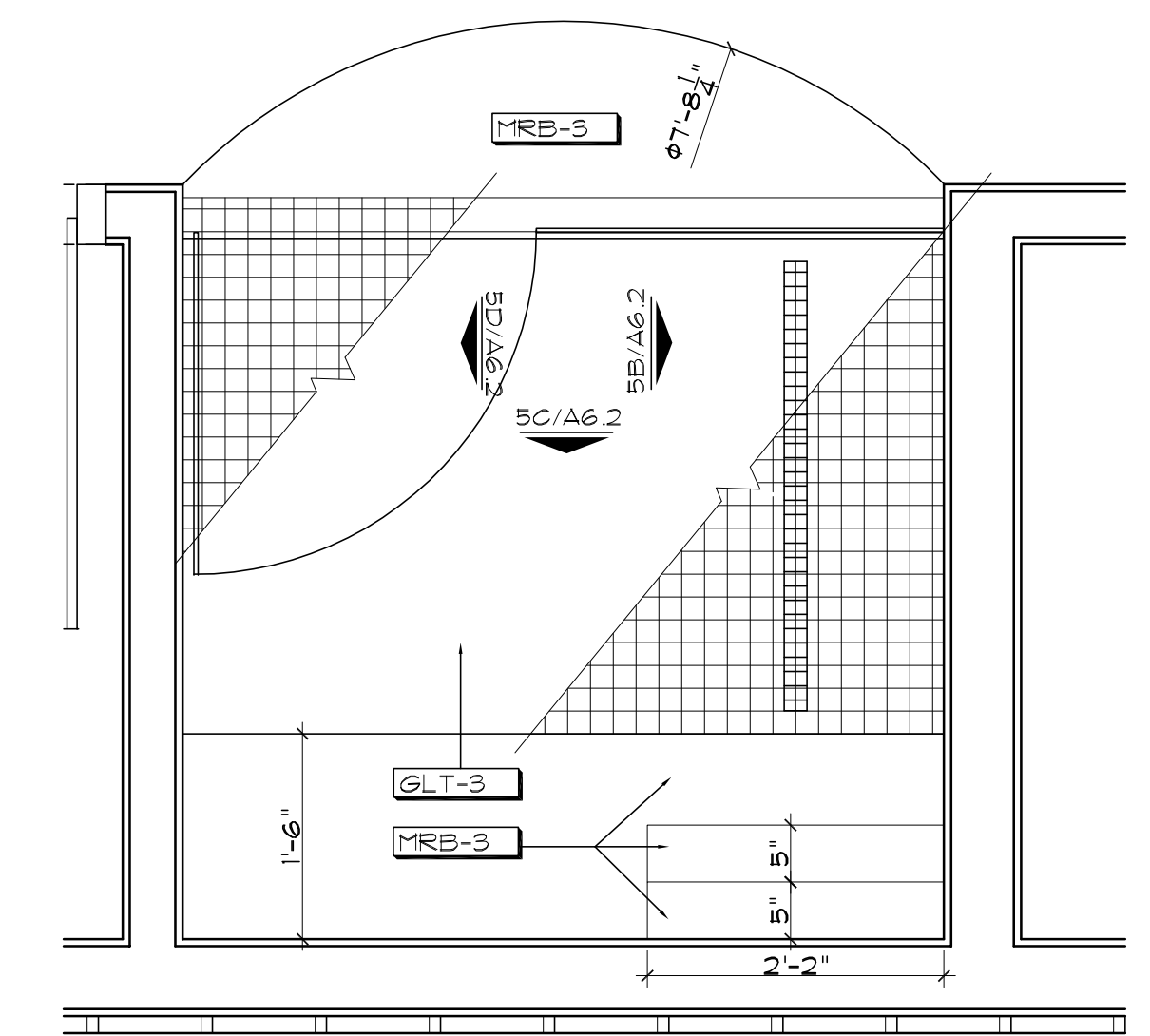

MAIN FLOOR FINISH PLAN

SCALE: 1/4"=1'-0"

5-ENLARGED M.BATH SHOWER

SCALE: 3/4"=1'-0"

SHEET NO. A7.2

MAIN LEVEL FINISH PLAN

CIN 3401R

1 JUN 13

THE GRUENE HOUSE
CINNAMON SHORE
175 SEASIDE DR.
PORT ARANSAS, TX 78373

REGISTERED ARCHITECT
DIANA BRENNER
STATE OF TEXAS
#12858

620 N. Delaware
Indianapolis, IN 46204
317.263.1701 tel
317.263.1200 fax
www.brennerdesign.com

BRENNER DESIGN
Architecture
Construction Management