

## CABINERY LEGEND

- (CAB-1) RESTROOM #204 - VANITY CABINET (OF/C1)
- (CAB-2) MASTER BATH #207 - VANITY CABINET (OF/C1)
- (CAB-3) KITCHEN #202 - KITCHEN CABINETS (OF/C1)

## CASEWORK LEGEND

ALL CASEWORK AND COUNTERS BY G.C. ALL ITEMS NOTED AS CABINETS ARE FURNISHED BY BRENNER DESIGN WHERE NOTED (OF/C1).

FIELD VERIFY ALL CASEWORK DIMENSIONS, NOTIFY ARCHITECT OF ANY DISCREPANCY PRIOR TO FABRICATION.

ALL CABINET INTERIORS AND SHELVING SHALL BE MERRILAT, COLOR TO BE SELECTED BY ARCHITECT. CABINET INTERIORS AND SHELVING SHALL BE WHITE MELAMINE.

- (CK-5) CLOSET #209 - COAT ROD & SHELF
- (CK-6) MASTER BEDROOM #210- BUILT-IN SHELVING
- (CK-7) GREAT ROOM #200 - SHELVING
- (CK-8) MASTER BATH #207 - VANITY COUNTER TOP
- (CK-9) CLOSET #206 - SHELVING

## WALL TYPE SCHEDULE

TAG	STUD SIZE	STUD O.C.	WALL HEIGHT	GYP.BRD. THICKNESS	GYP.BRD. LAYERS	FIRE RATING	CAVITY BATT INSULATION	REMARKS
B1	3 1/2"	16"	PARTIAL HGT	5/8"	1 EA. SIDE	NA		48" A.F.F.
B2	3 1/2"	16"	UNDERSIDE CLG	5/8"	1 EA. SIDE	NA	3 1/2"	
B3	3 1/2"	16"	BOTTOM OF JOIST	5/8"	1 EA. SIDE	NA	3 1/2"	HARDY BD. EA. SIDE
B4	3 1/2"	16"	BOTTOM OF JOIST	5/8"	1 EA. SIDE	NA	3 1/2"	UNDERSIDE OF COUNTER
C1	5 1/2"	16"	PARTIAL HGT	5/8"	1 EA. SIDE	NA		
C2	5 1/2"	16"	UNDERSIDE CLG	5/8"	1 EA. SIDE	NA		
C3	5 1/2"	16"	6" ABOVE CLG	5/8"	1 EA. SIDE	NA	5 1/2"	
C4	5 1/2"	16"	BOTTOM OF JOIST	5/8"	1 EA. SIDE	NA	5 1/2"	
R1	6 3/8"		EXTERIOR		1 SIDE		E.F.S.	R-CONTROL PANEL

NOTE:

## FLOOR PLAN NOTES

ALL CAULKING SHALL BE COORDINATED BY THE GENERAL CONTRACTOR. ITEMS THAT ABUT TO WALL SHALL HAVE FINISH CAULK, AND SHALL INCLUDE BUT NOT LIMITED TO: DOOR FRAMES, TOILETS, SINKS & CASEWORK. CAULK COLOR SHALL MATCH ADJACENT WALL COLOR UNLESS SPECIFIED OTHERWISE. SUBMIT COLOR SAMPLES FOR APPROVAL BY ARCHITECT.

GENERAL CONTRACTOR SHALL PROVIDE ALL NECESSARY BLOCKING (FIRE RATED AS REQ'D) CONCEALED WITHIN THE WALL AS REQUIRED FOR ANY AND ALL ITEMS THAT MUST BE SECURED TO THE WALL.

ALL DIMENSIONS ARE FINISH FACE TO FINISH FACE, U.N.O.

ALL CLOSETS SHALL BE 2'-0" DEEP INTERIOR FINISHED DIMENSION, U.N.O.

INSTALL ALL DOOR ROUGH OPENINGS 4" FROM ADJACENT WALL, U.N.O.

ALL RESTROOM WALLS, CEILING AND WALLS W/ PLUMBING FIXTURES SHALL HAVE CEMENTITIOUS BOARD ON THE WET SIDE(S).

- 1 PROVIDE 1/2" PLYWOOD FULL HEIGHT BEHIND GYPSUM BOARD.
- 2 GYPSUM BOARD BULKHEAD W/ VENEER REFER TO 12/A4.3
- 3 PLUMBING WALLS SHALL BE CONSTRUCTED USING 6" STUDS, TYP.
- 4 KITCHEN CABINETS FURNISHED BY BRENNER DESIGN
- 5 CASED OPENING SEE DETAIL REFER TO 10/A5.1 - H1
- 6 CASED OPENING SEE DETAIL REFER TO 10/A5.1 - J4 / J1
- 7 PROVIDE GAS CONNECTION FOR FUTURE GAS RANGE / GRILL.
- 8 CLOSET 206 ACCESSORIES OF/C1.

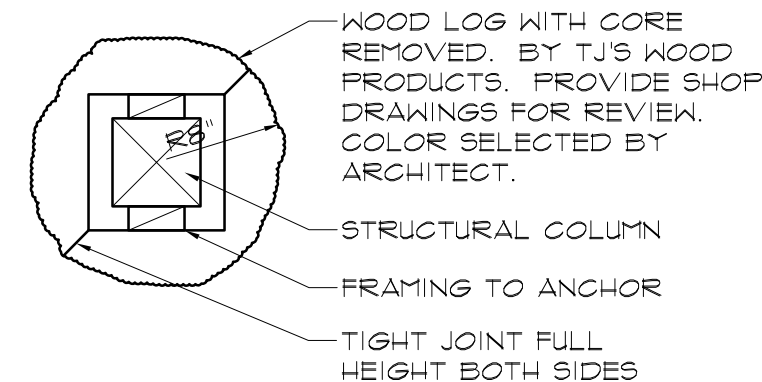

## 5-PLAN SECTION

SCALE: 1"=1'-0"

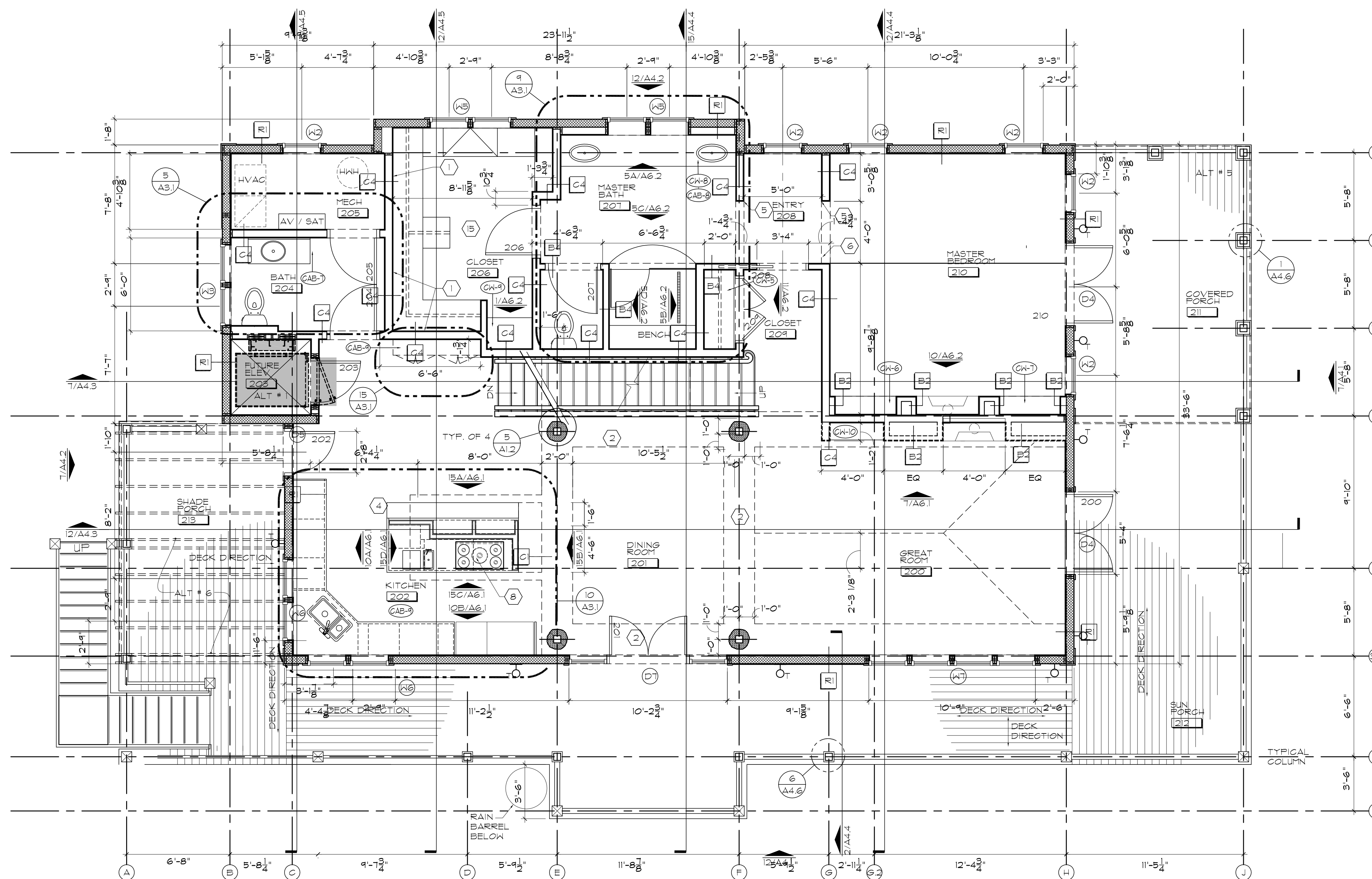

## MAIN LEVEL PLAN

SCALE: 1/4"=1'-0"

## FLOOR LEGEND

- NEW PARTITION- PARTIAL HEIGHT
- HEADER @ FRAMED OPENING
- ROOM NAME
- ROOM NAME & NUMBER
- NEW DOOR & NUMBER
- EXISTING DOOR
- PLAN NOTE
- WALL TYPE TAG, SEE SCHEDULE FOR DESCRIPTION.
- CASEWORK TAG- REFER TO A6.1 & A6.2 FOR ELEVATIONS
- MILLWORK TAG- 06 40 23
- WINDOW TAG
- EQUIPMENT TAG
- PLUMBING TAG
- ENLARGED PLAN & DETAIL TAG, INDICATES DRAWING #1 ON SHEET A5.1
- ELEVATION TAG, INDICATES ELEVATION #1 ON SHEET A4.1
- SECTION TAG, INDICATES SECTION #1 ON SHEET A4.1

**THE GRUENE HOUSE**  
CINNAMON SHORE  
175 SEASIDE DR.  
PORT ARANSAS, TX 78373

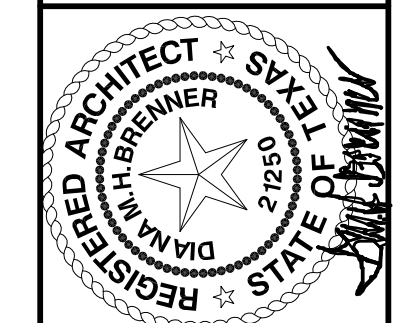

620 N. Delaware  
Indianapolis, IN 46204  
317.263.1200, tel.  
317.263.1200, fax  
www.brennerdesign.com

**BRENNER DESIGN**  
Architecture  
Construction Management



SHEET NO.

MAIN LEVEL  
FLOOR PLAN

1 JUN 13

CIN3401R

AI.2