

CABINERY LEGEND

- (CAB-1) LAUNDRY RM #103 - TALL CABINET AND SINK/CABINET UNIT (OF/C)
- (CAB-2) BED ROOM 2 #109 - ENTERTAINMENT CENTER (OF/C)
- (CAB-3) RESTROOM #108 - VANITY CABINET (OF/C)
- (CAB-4) RESTROOM #106 - VANITY CABINET (OF/C)
- (CAB-5) RESTROOM #106 - VANITY CABINET (OF/C)
- (CAB-6) MEDIA ROOM #100 - BAR CABINETS - ADD ALTERNATE ITEM (OF/C)

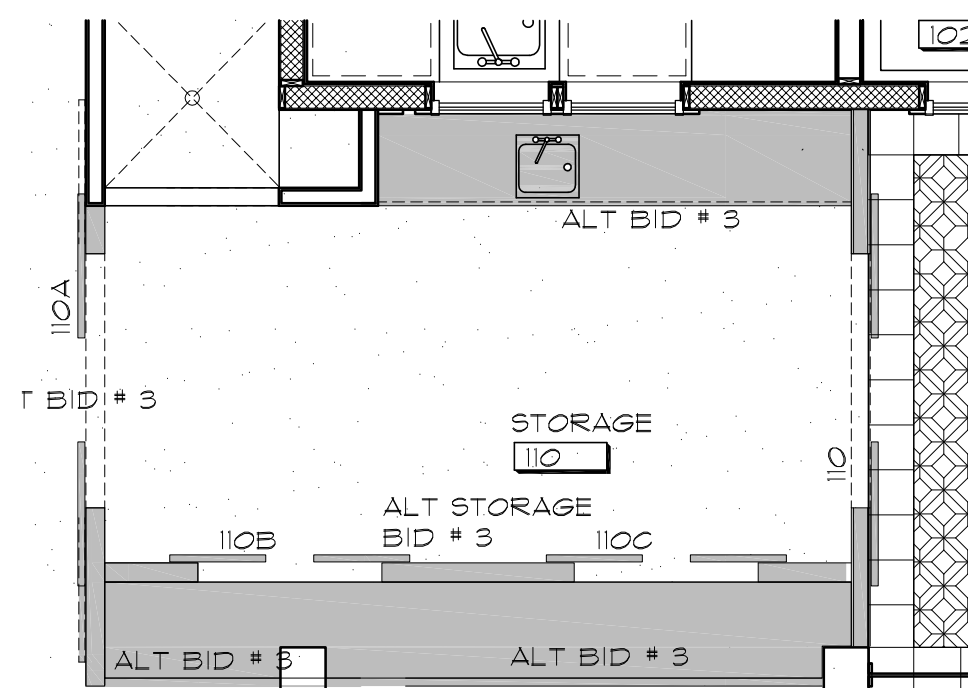

CASEWORK LEGEND

ALL CASEWORK AND COUNTERS BY G.C. ALL ITEMS NOTED. CABINETS ARE FURNISHED BY BRENNER DESIGN WHERE NOTED (OF/C)

FIELD VERIFY ALL CASEWORK DIMENSIONS, NOTIFY ARCHITECT OF ANY DISCREPANCY PRIOR TO FABRICATION.

ALL CABINET INTERIORS AND SHELVING SHALL BE MERRILAT, COLOR TO BE SELECTED BY ARCHITECT. CABINET INTERIORS AND SHELVING SHALL BE WHITE MELAMINE.

- (CA-1) BUNKROOM #102 - BUNKBED WITH STORAGE
- (CA-2) BUNKROOM #103 - BUNKBED WITH STORAGE
- (CA-3) RESTROOM #108 - VANITY COUNTER TOP

WALL TYPE SCHEDULE

TAG	STUD SIZE	STUD O.C.	WALL HEIGHT	GYP BRD. THICKNESS	GYP BRD. LAYERS	FIRE RATING	CAVITY BATT INSULATION	REMARKS
B1	3 1/2"	16"	PARTIAL HGT	5/8"	1 EA. SIDE	NA	3 1/2"	48" A.F.F.
B2	3 1/2"	16"	UNDERSIDE CLG	5/8"	1 EA. SIDE	NA	3 1/2"	HARDY BD. EA. SIDE
B3	3 1/2"	16"	BOTTOM OF JOIST	5/8"	1 EA. SIDE	NA	3 1/2"	UNDERSIDE OF COUNTER
B4	3 1/2"	16"	BOTTOM OF JOIST	5/8"	1 EA. SIDE	NA	3 1/2"	
C1	5 1/2"	16"	PARTIAL HGT	5/8"	1 EA. SIDE	NA		
C2	5 1/2"	16"	UNDERSIDE CLG	5/8"	1 EA. SIDE	NA		
C3	5 1/2"	16"	6" ABOVE CLG	5/8"	1 EA. SIDE	NA	5 1/2"	
C4	5 1/2"	16"	BOTTOM OF JOIST	5/8"	1 EA. SIDE	NA	5 1/2"	
R1	6 3/8"		EXTERIOR		1 SIDE		E.F.S.	R-CONTROL PANEL

NOTE:

FLOOR PLAN NOTES

ALL CAULKING SHALL BE COORDINATED BY THE GENERAL CONTRACTOR. ITEMS THAT ABUT TO WALL SHALL HAVE FINISH CAULK, AND SHALL INCLUDE, BUT NOT LIMITED TO: DOOR FRAMES, TOILETS, SINKS & CASEWORK. CAULK COLOR SHALL MATCH ADJACENT WALL COLOR UNLESS SPECIFIED OTHERWISE. SUBMIT COLOR SAMPLES FOR APPROVAL BY ARCHITECT.

GENERAL CONTRACTOR SHALL PROVIDE ALL NECESSARY BLOCKING (FIRE RATED AS REQ'D) CONCEALED WITHIN THE WALL AS REQUIRED FOR ANY AND ALL ITEMS THAT MUST BE SECURED TO THE WALL.

ALL DIMENSIONS ARE FINISH FACE TO FINISH FACE, U.N.O.

ALL CLOSETS SHALL BE 2'-0" DEEP INTERIOR FINISHED DIMENSION, U.N.O.

INSTALL ALL DOOR ROUGH OPENINGS 4" FROM ADJACENT WALL, U.N.O.

ALL RESTROOM WALLS, CEILING AND WALLS W/ PLUMBING FIXTURES SHALL HAVE CEMENTITIOUS BOARD ON THE WET SIDE(S).

- (1) PROVIDE PLUMBING ROUGH-INS AS PART OF BASE BID.
- (2) PLUMBING WALLS SHALL BE CONSTRUCTED USING 6" STUDS, TYP.
- (3) HOSE CONNECTION TO BE LOCATED ABOVE FOUNDATION WALL.
- (4) PROVIDE GAS CONNECTION FOR FUTURE GAS RANGE / GRILL.
- (5) PROVIDE DRAIN FOR WASHER.
- (6) PROVIDE DRAIN FOR SHOWER.
- (7) PROVIDE BLOCKING FOR OWNER SUPPLIED CURTAIN TRACK.
- (8) FLOOR DRAIN.
- (9) PROVIDE 4" X 12" FLOOR REGISTER IN CENTER FRONT OF LOW RISER.
- (10) CONTRACTOR TO PROVIDE SHOP DRAWING FOR WOOD PLATFORM FOR APPROVAL.
- (11) PROVIDE WOOD BENCH SEAT. PREFINISHED WOOD PLANKS ON WOOD CLEATS AT WALLS (THREE SIDES).

5-ALT. STORAGE

SCALE: 1/4"=1'-0"

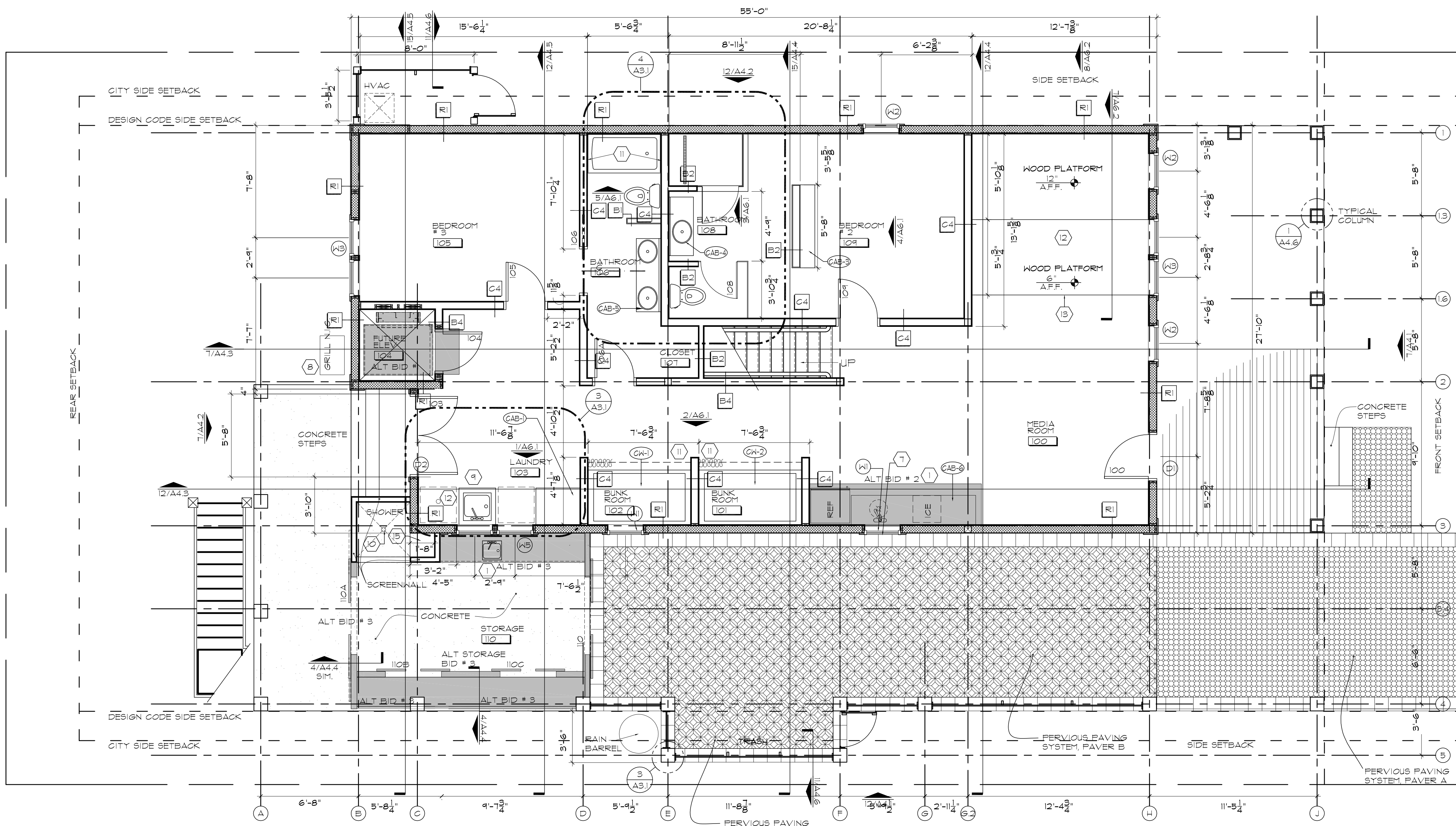

GROUND FLOOR PLAN

SCALE: 1/4"=1'-0"

FLOOR LEGEND

- NEW PARTITION- PARTIAL HEIGHT
- HEADER @ FRAMED OPENING
- ROOM NAME
- ROOM NAME & NUMBER
- NEW DOOR & NUMBER
- EXISTING DOOR
- PLAN NOTE
- WALL TYPE TAG. SEE SCHEDULE FOR DESCRIPTION.
- CASEWORK TAG- REFER TO A12 FOR ELEVATION
- MILLWORK TAG- REFER TO A12 FOR ELEVATION
- WINDOW TAG
- EQUIPMENT TAG
- PLUMBING TAG
- ENLARGED PLAN & DETAIL TAG. INDICATES DRAWING #1 ON SHEET A5.1
- ELEVATION TAG. INDICATES ELEVATION #1 ON SHEET A4.1
- SECTION TAG. INDICATES SECTION #1 ON SHEET A4.1

THE GRUENE HOUSE
CINNAMON SHORE
175 SEASIDE DR.
PORT ARANSAS, TX 78373

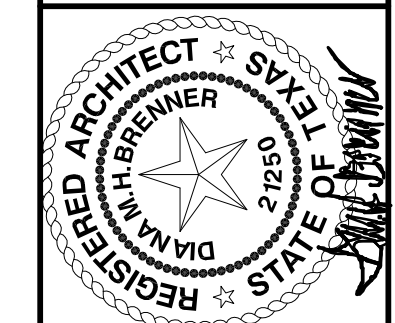

620 N. Delaware
Indianapolis, IN 46204
317.262.1200, tel.
317.262.1200, fax
www.brennerdesign.com

BRENNER DESIGN
Architecture
Construction Management



SHEET NO.

GROUND LEVEL
FLOOR PLAN

1 JUN 13

CIN3401R

AI.I