

THIS DRAWING AND THE DESIGN SHOWN IS THE PROPERTY OF ART LOVE DESIGN STUDIO. THE REPRODUCTION, COPYING, OR USE OF THIS DRAWING WITHOUT THE WRITTEN CONSENT OF ART LOVE DESIGN STUDIO IS PROHIBITED AND ANY INFRINGEMENT WILL BE SUBJECT TO LEGAL ACTION. ©2010 ART LOVE DESIGN STUDIO

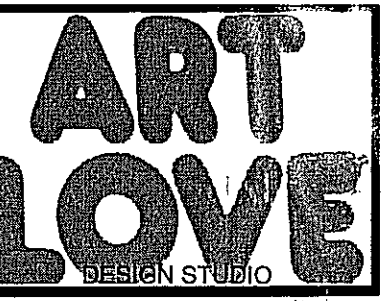

ART LOVE DESIGN STUDIO
6806 HUNTERS RIDGE
DALLAS, TX 75248
ph. 940.595.2739

SIMS ENGINEERING, LLC.
6815 AZALEA LANE
DALLAS, TX 75230
ph. 214.295.9571
WWW.SIMSENG.COM
REG # 10571



FRINGE SALON AND COLOR BAR
2400 WEST ALABAMA HOUSTON, TEXAS 77098

REVISIONS:

PROJECT NUMBER:
1001
DATE:
10.13.10
ISSUE:
CONSTRUCT
DRAWING TYPE:
MECHANICAL PLAN
DRAWING NUMBER:
M2.01

NOTES INDICATED BY SYMBOL \diamond

1. REFER TO 1/M1.01 FOR RETURN AIR BOOT DETAIL.
2. CONNECT TO ROOF MOUNTED FAN, ROUTE FULL SIZE AND TERMINATE BELOW THE ROOF TO EXHAUST THE SPACE BELOW. TERMINATE USING $\frac{1}{2}$ X $\frac{1}{2}$ " HARDWARE CLOTH IN A REMOVABLE FRAME. PAINT THE ASSEMBLY FLAT BLACK TO MATCH SURROUNDING.
3. 4" FLUE AND 3" INTAKE FOR WATER HEATER TO TERMINATE THROUGH THE SIDEWALL USING THE MANUFACTURER'S SIDEWALL TERMINATION KIT.
4. 1" CONDENSATE DRAIN DOWN FROM ROOF TO TERMINATE OPEN SIGHT OVER MOP SINK BELOW.
5. INSTALL RETURN AIR DUCTWORK AS HIGH AS POSSIBLE UNDER STRUCTURE. TERMINATE USING $\frac{1}{2}$ X $\frac{1}{2}$ " HARDWARE CLOTH IN A REMOVABLE ASSEMBLY PAINTED FLAT BLACK.
6. FURNISH AND INSTALL GRAY DUCT SOX VERONA OR EQUAL. VERIFY COLOR WITH ARCHITECT PRIOR TO ORDERING.
7. FURNISH AND INSTALL DRYER WALL BOX WITH DRYER VENT TERMINATING SIDEWALL TO THE EXTERIOR OF THE BUILDING.

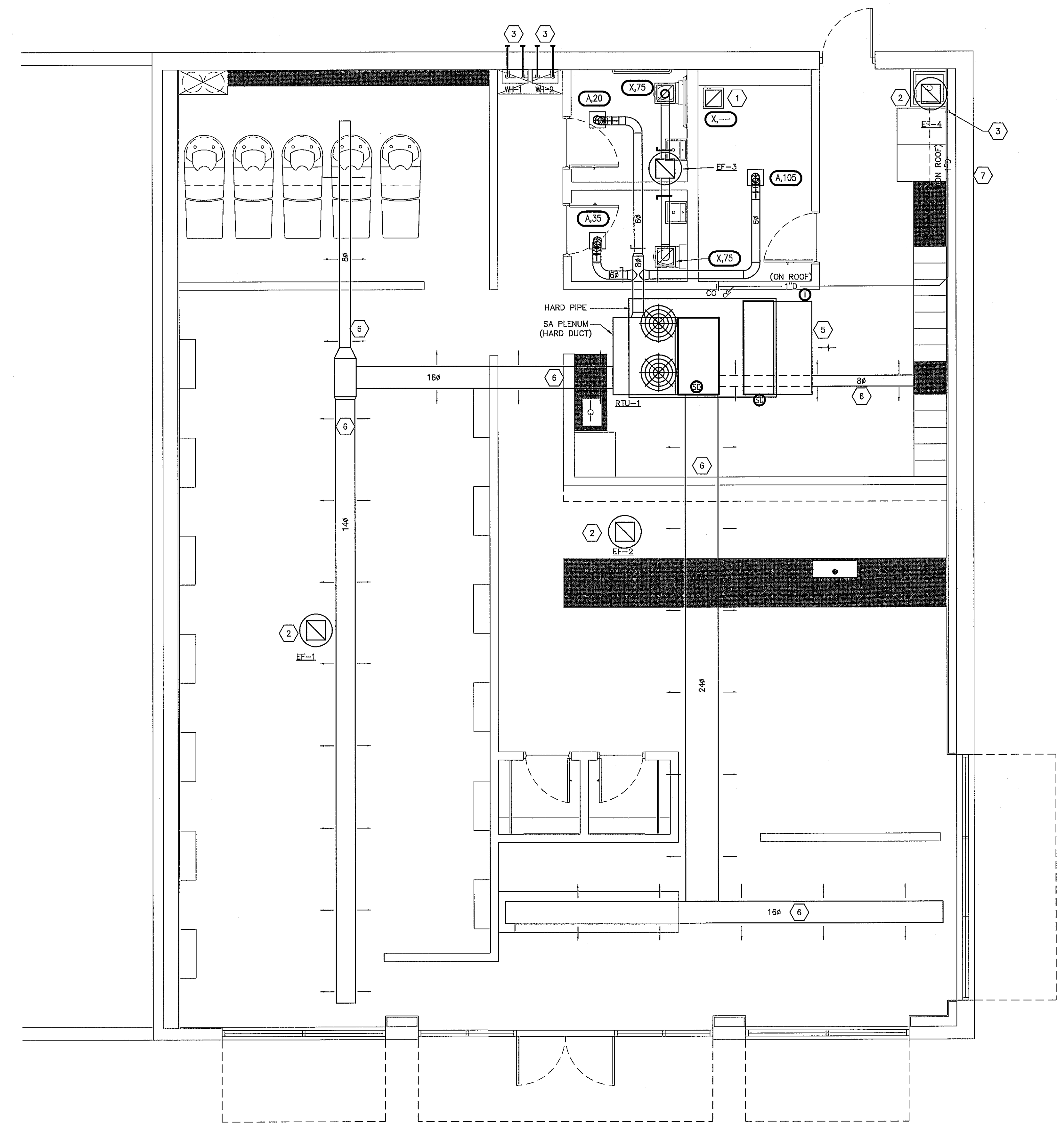

DIAGRAMMATIC MECHANICAL PLAN 01
SCALE: 1/4"=1'0"