

ART LOVE DESIGN STUDIO
6606 HUNTERS RIDGE
DALLAS, TX 75206

SIMS ENGINEERING, LLC.
6815 AZALEA LANE
DALLAS, TX 75230
ph. 214.295.9571
WWW.SIMSENG.COM
REG # 10571

GENERAL NOTES

1. REFER TO ARCHITECTURAL REFLECTED CEILING PLAN FOR EXACT LOCATION OF CEILING MOUNTED LIGHT FIXTURES.
2. BRANCH CIRCUIT WIRING TO BE #10 AWG MINIMUM UNLESS NOTED OTHERWISE.
3. CONNECT ALL EXIT AND EMERGENCY SHOWN TO CLOSEST CIRCUIT AHEAD OF LOCAL CONTROLS.
4. ALL FIXTURES WITH SUBSCRIPT 'NL' ARE NIGHT LIGHTS WIRED AHEAD OF LOCAL CONTROLS.
5. REFER TO SHEET E1.03 FOR PANELBOARD LOCATION AND SHEET E1.04 FOR SCHEDULES.
6. EXTERIOR FIXTURES TYPES 'J' & 'K' TO REPLACE EXISTING FIXTURES MOUNTED AT THE SAME LOCATION AND CONNECTED TO EXISTING CIRCUITRY AND CONTROLS.
7. PROVIDE SELF-CONTAINED BATTERY PACK FOR ALL FIXTURES WITH SUBSCRIPT 'E'.

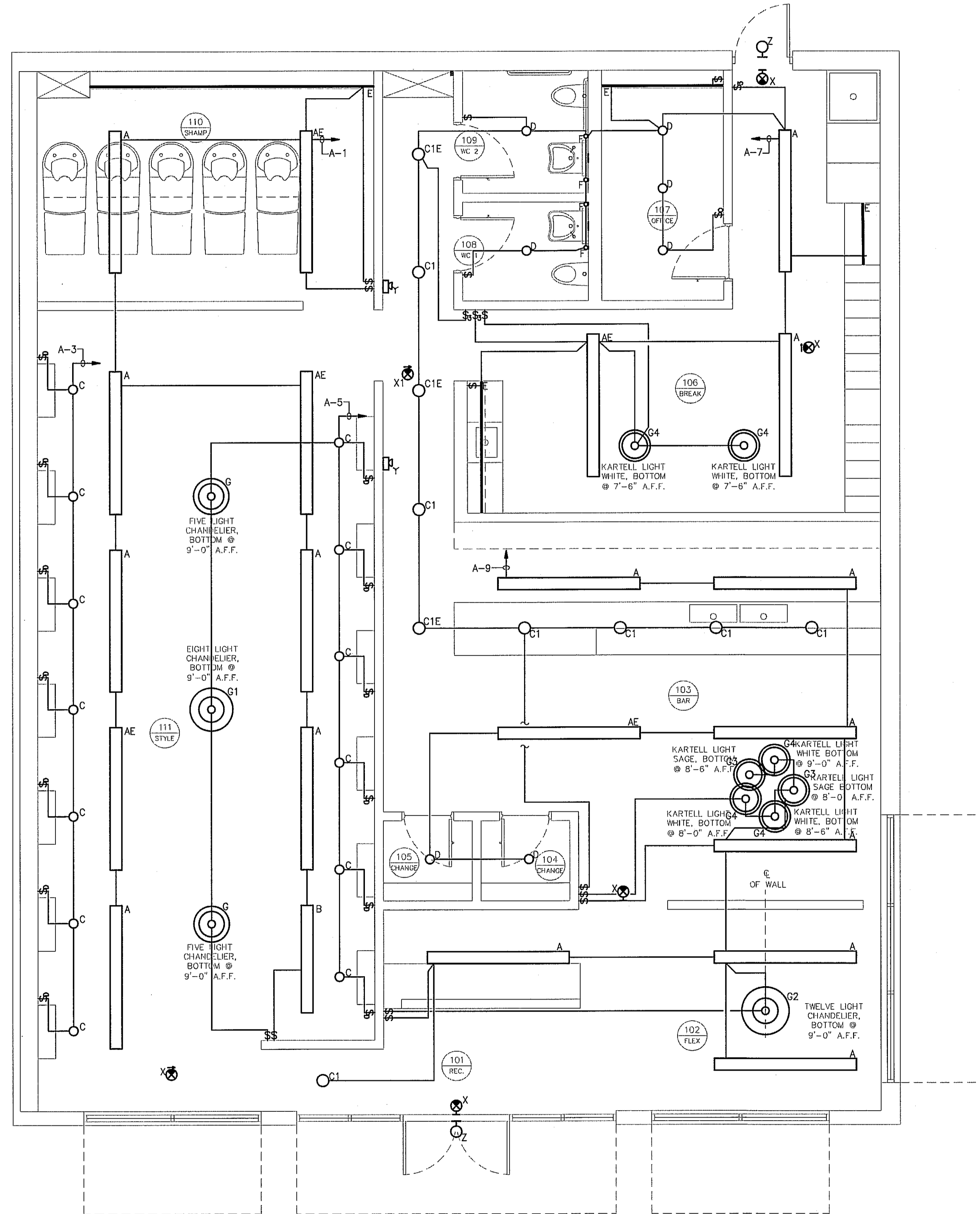

LIGHTING FLOOR PLAN 01
SCALE: 1/4"=1'0"

FRINGE SALON AND COLOR BAR
5310 KIRBY DRIVE HOUSTON, TEXAS

REVISIONS:

PROJECT NUMBER:
1001

DATE:
10.13.10

ISSUE:
PERMIT

DRAWING TYPE:
LIGHTING FLOOR PLAN

DRAWING NUMBER:
E1.02

THIS DRAWING AND THE DESIGN SHOWN IS THE PROPERTY OF ART LOVE DESIGN STUDIO. THE REPRODUCTION, COPYING, OR USE OF THIS DRAWING WITHOUT THE WRITTEN CONSENT OF ART LOVE DESIGN STUDIO IS PROHIBITED AND ANY INFRINGEMENT WILL BE SUBJECT TO LEGAL ACTION. ©2010 ART LOVE DESIGN STUDIO