

THIS DRAWING AND THE DESIGN SHOWN IS THE PROPERTY OF ART LOVE DESIGN STUDIO. THE REPRODUCTION, COPYING, OR USE OF THIS DRAWING WITHOUT THE WRITTEN CONSENT OF ART LOVE DESIGN STUDIO IS PROHIBITED AND ANY INFRINGEMENT WILL BE SUBJECT TO LEGAL ACTION. ©2010 ART LOVE DESIGN STUDIO

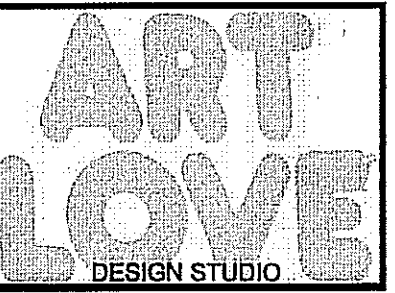

ART LOVE DESIGN STUDIO  
6806 HUNTERS RIDGE  
DALLAS, TX 75206

SIMS ENGINEERING, LLC.  
6815 AZALEA LANE  
DALLAS, TX 75230  
ph. 214.295.9571  
WWW.SIMSENG.COM  
REG # 10571

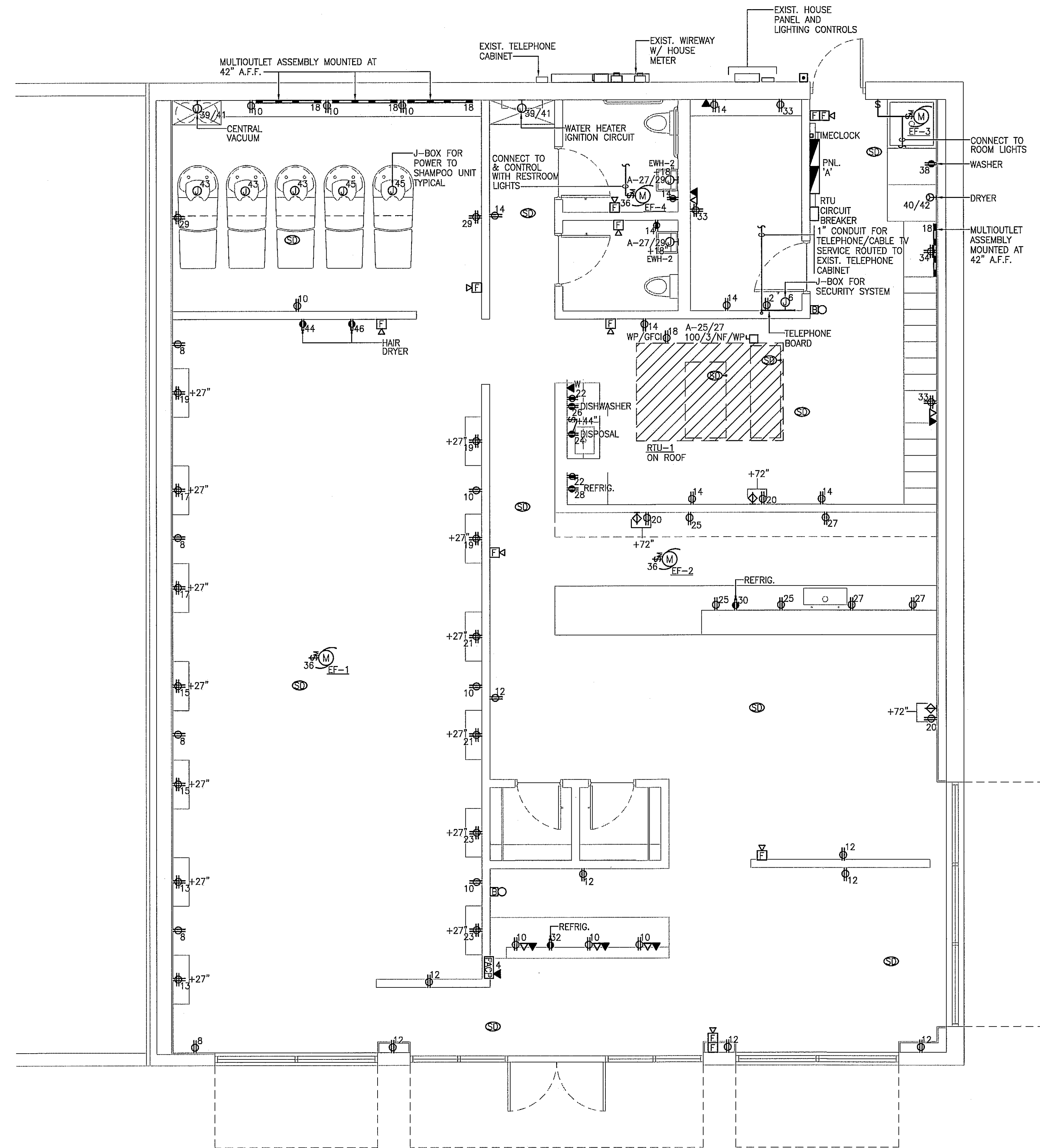

- GENERAL NOTES**
- COORDINATE ALL WORK WITH ARCHITECTURAL, MECHANICAL AND PLUMBING DRAWINGS.
  - ALL CIRCUITS SHOWN ADJACENT TO DEVICES ORIGINATE FROM PANELBOARD 'A' UNLESS NOTED OTHERWISE.
  - PROVIDE 1" CONDUIT FROM EACH TEL/DATA OUTLET SHOWN WITH PULL STRING TO 6" ABOVE THE CEILING.
  - GFCI OUTLET MOUNTED ABOVE COUNTER TOP AT 44" A.F.F. IN BREAK AREA AND 40" A.F.F. IN RESTROOMS.
  - ALL OUTLETS SHOWN ARE MOUNTED AT 18" A.F.F. UNLESS NOTED OTHERWISE.
  - CONTRACTOR TO PROVIDE TYPED PANELBOARD DIRECTORIES REFLECTING THE BRANCH CIRCUITRY SERVED BY EACH PANELBOARD.
  - FINAL CONNECTIONS TO EWC'S TO BE MADE SUCH THAT WIRING IS OCCURED FROM VIEW.
  - EXTERIOR EXPOSED CONDUIT, METERING AND ELECTRICAL EQUIPMENT TO BE PAINTED TO BLEND WITH THE COLOR OF THE BUILDING.
  - PROVIDE NECESSARY WIRING AND ACCESSORIES REQUIRED FROM BELL SYSTEM WITH PUSH BUTTON AT REAR DOOR AND TWO BELLS AS SHOWN.
  - EXHAUST FANS EF-1 & EF-2 TO RUN DURING REGULAR BUSINESS HOURS AND CONTROLLED BY TIMECLOCK.

**POWER FLOOR PLAN 01**  
SCALE: 1/4" = 1'0"

**FRINGE SALON AND COLOR BAR**  
5310 KIRBY DRIVE HOUSTON, TEXAS

REVISIONS:

PROJECT NUMBER: **1001**  
DATE: **10.13.10**  
ISSUE: **PERMIT**  
DRAWING TYPE: **POWER FLOOR PLAN**  
DRAWING NUMBER: **E1.03**