

MEZZANINE REFLECTIVE CEILING
SCALE: 3/16" = 1'-0"

ITEM	DESCRIPTION	MANUFACTURER	MODEL #
ACT 1			
ACT 2	Armstrong "VL" Fire Guard (#870) - 24"x48"x5/8", Square cut edge, Lay-in Fire Guard (UL Label), Vinyl Faced - White with matching 15/16" Aluminum Grid and Trim as required (White)		
GYP 1			

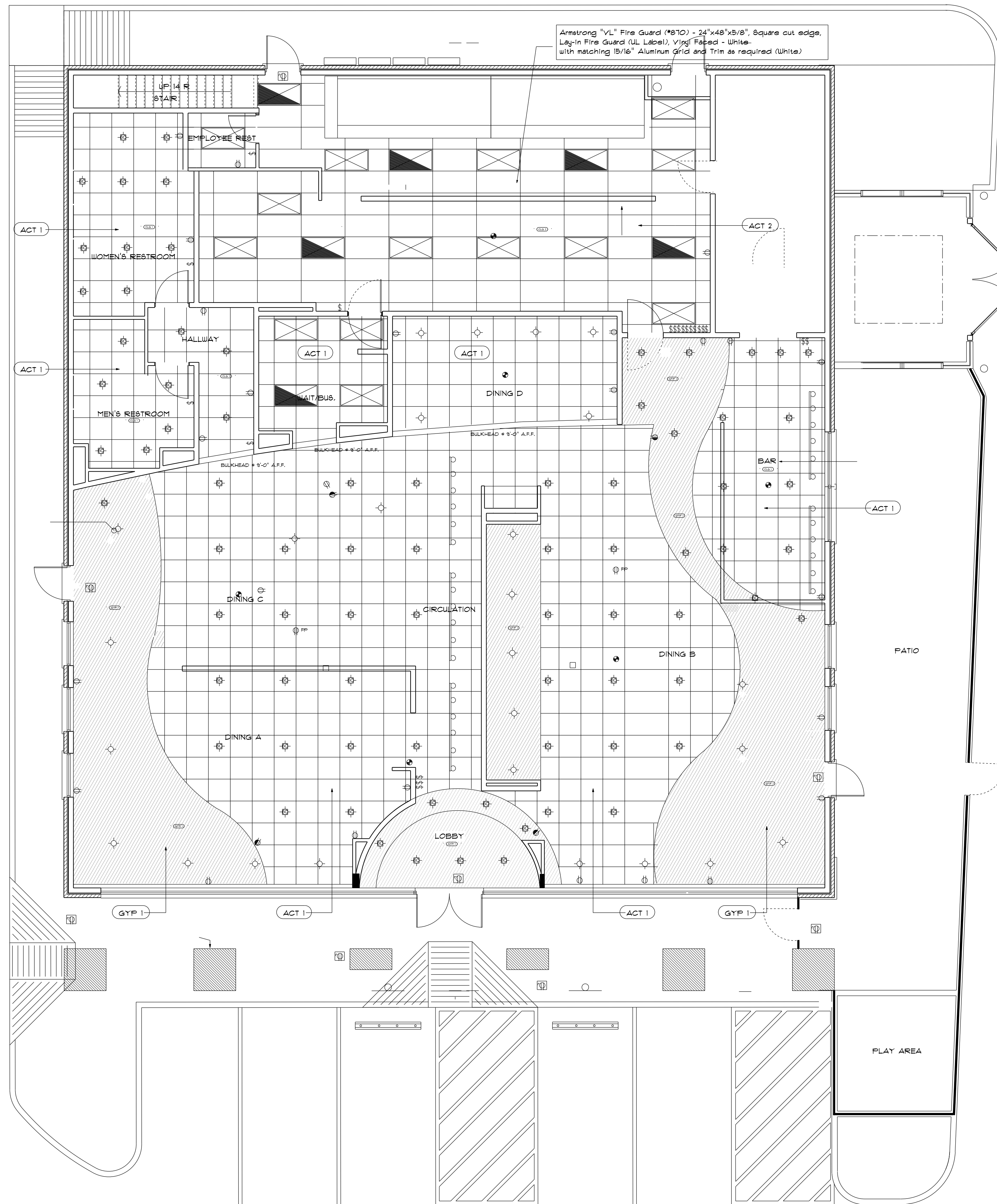

MAIN FLOOR REFLECTIVE CEILING
SCALE: 3/16" = 1'-0"

3301 Edloe Suite 100
Houston TX 77027
(P) 713.680.1333
(F) 713.680.1334

gene giles
commercial • residential • planning

PROJECT NAME AND ADDRESS
Don Julio's
1000 Spring Branch Drive, Suite 1700
Pecan Building B
SIENNA

DO NOT SCALE DRAWINGS
CONTRACTOR TO VERIFY ALL
EXISTING CONDITIONS AND
DIMENSIONS-NOTIFY DESIGNER
OF ANY DISCREPANCIES PRIOR
TO BEGINNING CONSTRUCTION.

VERSION ID	DATE
PERMIT REVIEW	09/21/10

PROJECT NUMBER
FCF5625
SCALE
AS NOTED
SHEET ID
REFLECTIVE CEILING
SHEET NUMBER
A103
ISSUE DATE - 5-26-2010
PRINT DATE - 9-21-2010

THIS PLAN IS COPYRIGHT PROTECTED AND THE SOLE
PROPERTY OF GENE GILES. ANY UNAUTHORIZED
COPYING, DISTRIBUTION, A VIOLATION OF
FEDERAL COPYRIGHT LAW AND
SUBJECT TO PROSECUTION UNDER THE
GUIDELINES OF THE FEDERAL COPYRIGHT ACT.