

9
A5.2
INTERIOR ELEVATION
1/2"=1'-0" AT PRIVATE DINING-WINE ROOM 101

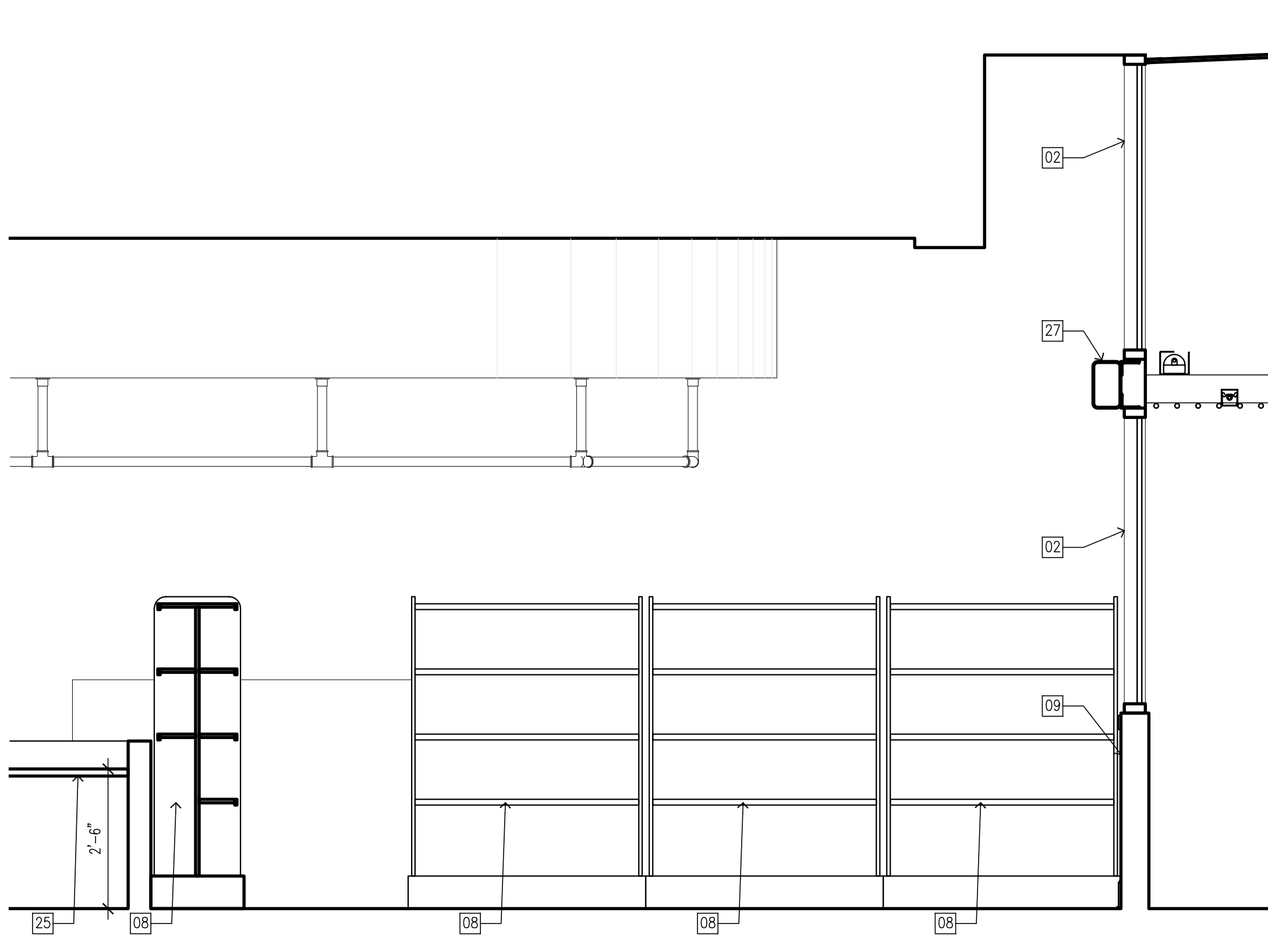

3
A5.2
INTERIOR ELEVATION
1/2"=1'-0" AT PRIVATE DINING-WINE ROOM 101

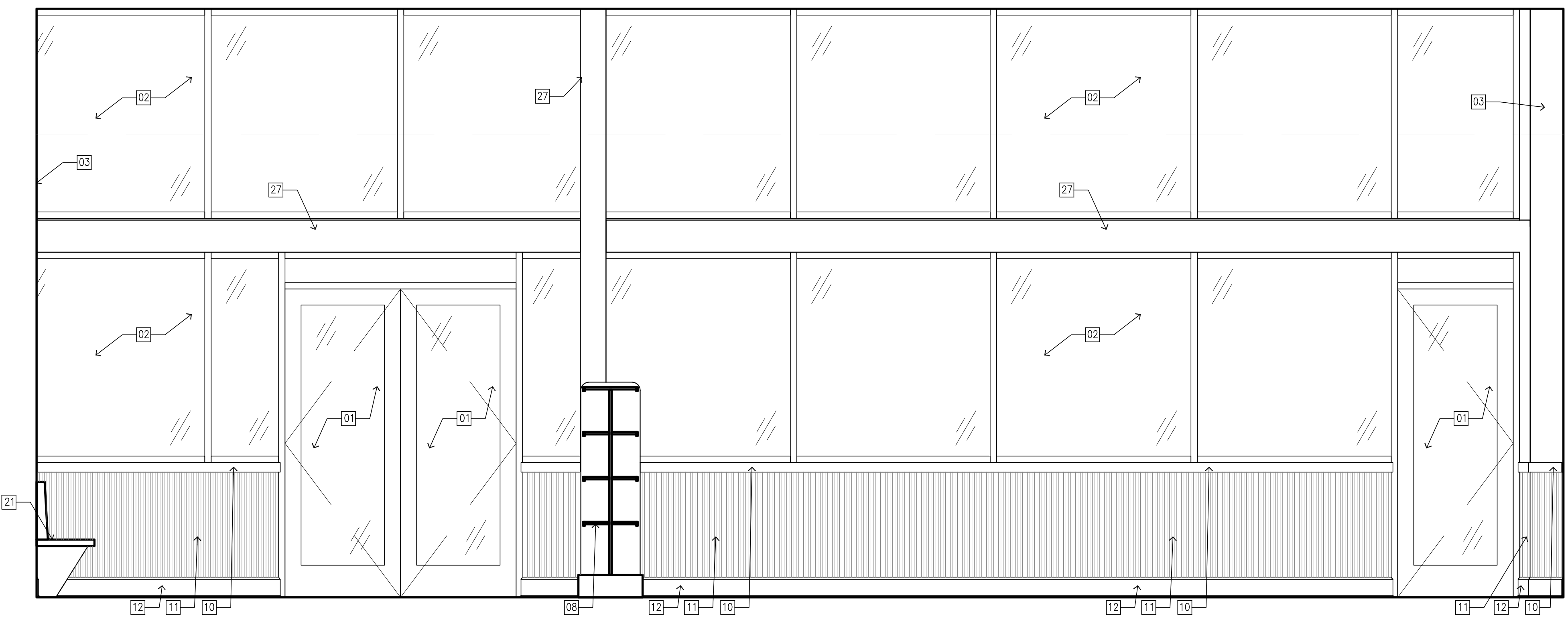

1
A5.2
INTERIOR ELEVATION
1/2"=1'-0" AT PRIVATE DINING-WINE ROOM 101

- INTERIOR ELEVATION GENERAL NOTES:**
1. STAGING OF ALL NEW MATERIAL SHALL BE WELL MANAGED IN ORDER NOT TO DISRUPT THE SITE, SITE ACCESS, AND OVERALL APPEARANCE TO THE SURROUNDING AREAS.
 2. ALL CABINETS SHOULD MEET AIA CUSTOM STANDARDS
 3. REFER TO THE FINISH SCHEDULE FOR INTERIOR MATERIAL SELECTIONS
 4. STAINLESS STEEL WALL PANEL FINISH TO BE INSTALLED UPTO 42" A.F.F. MINIMUM BEHIND HEAT PRODUCING KITCHEN EQUIPMENT.
 5. STAINLESS STEEL WALL FINISH ABOVE COUNTERTOPS TO UNDERSIDE OF UPPER CABINETRY SERVICE LINE BACK WALL.
 6. KITCHEN AND OFFICE SPACE TO HAVE FLOOR TO CEILING FRP (WHITE) WALL FINISH THROUGHOUT EXCEPT AS DESCRIBED IN INTERIOR ELEVATION GENERAL NOTE #4.

- INTERIOR ELEVATION KEYED NOTES:**
NOT ALL KEYED NOTES WILL BE USED ON THIS SHEET
- 01 SCHEDULED DOOR, RE: DOOR SCHEDULE
 - 02 SCHEDULED WINDOW, RE: WINDOW SCHEDULE
 - 03 SCHEDULED WALL FINISH, RE: FINISH SCHEDULE
 - 04 SCHEDULED PLUMBING FIXTURE, RE: MEP DWGS
 - 05 STAIN-GRADE UPPER CABINETRY, STAINED (S-6)
 - 06 STAIN-GRADE BASE CABINETRY, STAINED (S-6)
 - 07 PAINT-GRADE BASE CABINETRY, PAINTED (S-7)
 - 08 PAINT-GRADE MILLWORK SHELVING, PAINTED (S-6)
 - 09 STAIN-GRADE WAINSCOT ASSEMBLY 42" TALL WITH WOOD BASE, BEAD-BOARD FILLER PANEL, AND WOOD CHAIR-RAIL TRIM, STAINED (S-6)
 - 10 STAIN-GRADE 2" DECORATIVE WOOD CHAIR-RAIL TRIM (NO FINGERJOINTS) STAINED (S-6) (SIM TO DETERING D-CAP1 PROFILE)
 - 11 STAIN-GRADE BEAD BOARD (VERTICAL BEADS) STAINED (S-6)
 - 12 STAIN-GRADE 6" DECORATIVE WOOD BASE WITH 1/4 ROUND (NO FINGERJOINTS) STAINED (S-6) (SIM TO DETERING DB-614 AND D-QR34 PROFILES)
 - 13 GRANITE COUNTERTOP (S-2)
 - 14 STAINLESS STEEL COUNTERTOP (S-1)
 - 15 WOOD BUTCHER-BLOCK COUNTERTOP (S-3)
 - 16 SCHEDULED WHITE FRP WALL PANEL FINISH (W-4)
 - 17 STAINLESS STEEL WALL PANEL FINISH BEHIND SCHEDULED KITCHEN EQUIPMENT (W-5)
 - 18 SUSPENDED 2"Ø STEEL PIPE RAIL FOR DECORATIVE DISPLAY HANGINGS, PAINTED (S-4)
 - 19 2"Ø STEEL PIPE RAIL FOOTREST PAINTED (S-4), SECURELY FASTENED TO EXISTING FOUNDATION AS REQUIRED
 - 20 SCHEDULED FOOD SERVICE EQUIPMENT, RE: FOOD SERVICE PLANS
 - 21 OWNER PROVIDED COURTESY WAITING BENCH
 - 22 6"x6" CERAMIC WALL TILE UPTO CEILING WITH 6" COVE BASE AND 2-ROW 4"x4" DECORATIVE TILE ACCENT BAND AT 42" A.F.F.
 - 23 16"x16" CERAMIC WALL TILE UPTO 42" A.F.F. WITH 3"x16" BULLNOSE TILE TRIM
 - 24 PAINT-GRADE DECORATIVE WOOD WINDOW TRIM (NO FINGERJOINTS) (SIM TO ATTACHED PHOTO FOR DETAILING)
 - 25 DINING BOOTH, OWNER PROVIDED GC INSTALLED
 - 26 STUCCO COVERED MASONRY WOOD FIRED PIZZA OVEN
 - 27 EXISTING EXPOSED BASE BUILDING STRUCTURAL FRAMING PAINTED (S-7)
 - 28 DECORATIVE DISPLAY SHELF, PAINTED
 - 29 DECORATIVE STONE COLUMN COVER
 - 30 DECORATIVE WROUGHT IRON GUARD RAILING
 - 31 SCHEDULED QUARRY TILE BASE
 - 32 PLASTIC LAMINATE COUNTERTOP
 - 33 DECORATIVE WATER FOUNTAIN WITH RECIRCULATING PUMP

**CISNEROS DESIGN STUDIO,
ARCHITECTS LLC**
4621 Montrose Blvd. Suite B220 Houston, Texas 77006
(PH) 713-520-7745 (FAX) 713-520-8894
CISNEROS DESIGN STUDIO, ARCHITECTS, LLC
COPYRIGHT 2011
The drawings and specifications are instruments of service and shall remain the property of the Architect. They are not to be used on other projects or reprinted in any form without the written consent of the Architect. The Architect is not responsible for construction means, methods, techniques, sequences or procedures, or for safety precautions and programs in connection with the project.

DAMICO'S RESTAURANT
2802 WHITE OAK, SUITE 500
HOUSTON, TX 77007

ARCHITECT: ROMULO CISNEROS

NOT FOR REGULATORY
APPROVAL PERMITTING
OR CONSTRUCTION

ENGINEER:

REVISIONS:

DATE ISSUED: 21 FEB. 2011
SHEET:

A5.2