

1
A5.0
WEST EXTERIOR ELEVATION
1/8"=1'-0"

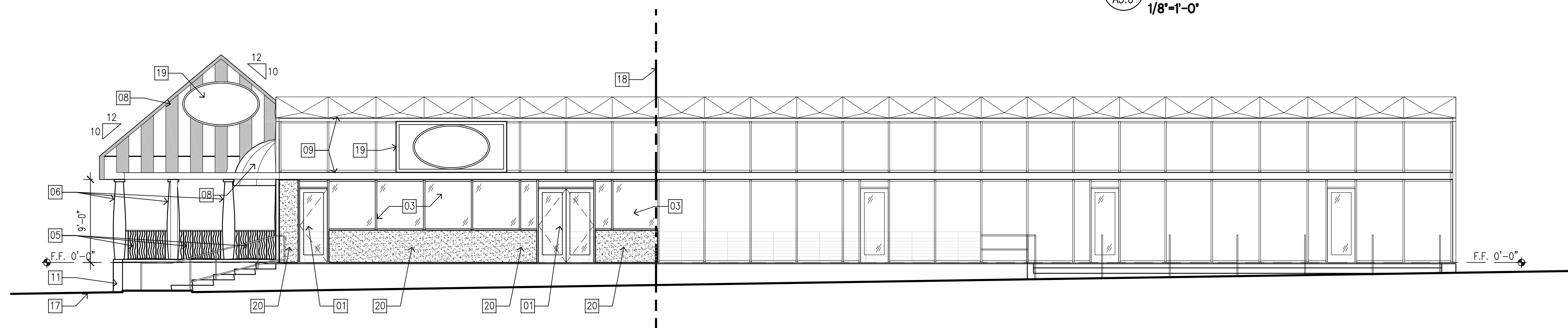

1
A5.0
SOUTH EXTERIOR ELEVATION
1/8"=1'-0"

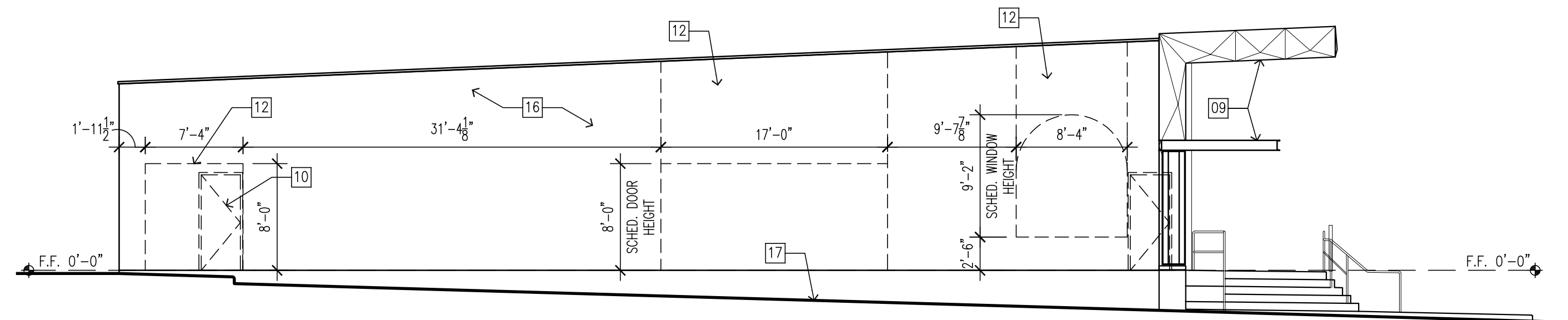

1
A5.0
WEST DEMOLITION EXTERIOR ELEVATION
1/8"=1'-0"

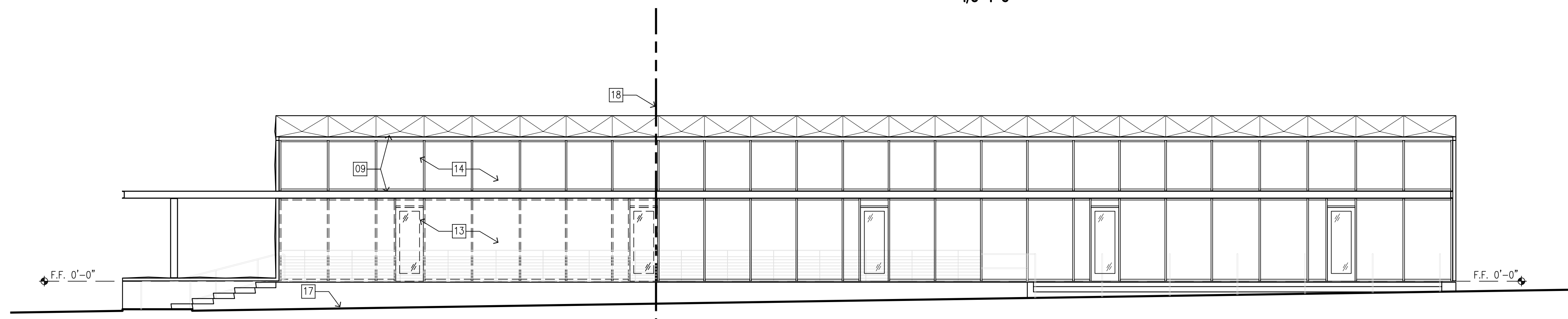

1
A5.0
SOUTH DEMOLITION EXTERIOR ELEVATION
1/8"=1'-0"

EXTERIOR ELEVATION GENERAL NOTES:

1. STAGING OF ALL NEW MATERIAL SHALL BE WELL MANAGED IN ORDER NOT TO DISRUPT THE SITE, SITE ACCESS, AND OVERALL APPEARANCE TO THE SURROUNDING AREAS.
2. SIGNAGE TO BE SUBMITTED UNDER SEPARATE PERMIT BY SIGNAGE COMPANY.
3. REFER TO THE FINISH SCHEDULE FOR EXTERIOR FINISH MATERIAL SELECTIONS.

EXTERIOR ELEVATION KEYED NOTES:

- NOT ALL KEYED NOTES WILL BE USED ON THIS SHEET
- 01 SCHEDULED DOOR
 - 02 SCHEDULED WINDOW
 - 03 SCHEDULE STOREFRONT GLAZING SYSTEM
 - 04 STUCCO SKIM COAT WITH CONTROL JOINTS AS SHOWN
 - 05 WROUGHT IRON GUARD RAIL
 - 06 DECORATIVE STONE COLUMN COVER
 - 07 SCHEDULED LIGHT FIXTURE, RE: MEP DWGS
 - 08 CANVAS AWNING
 - 09 BASE BUILDING WALKWAY COVERING
 - 10 DEMOLISH EXISTING DOOR AND REUSE IF POSSIBLE
 - 11 NEW OUTDOOR DINING FOUNDATION, RE: STRUCTURAL DWGS
 - 12 REMOVE EXISTING EXTERIOR CMU WALL TO POINT INDICATED AND PREPARE OPENING FOR NEW WINDOW AND/OR DOOR INSTALLATION
 - 13 REMOVE EXISTING STOREFRONT SYSTEM TO POINT INDICATED AND PREPARE OPENING FOR NEW STOREFRONT GLAZING SYSTEM AND PARTIAL HEIGHT STUCCO WALL
 - 14 EXISTING STOREFRONT GLAZING SYSTEM TO REMAIN ABOVE HORIZONTAL STRUCTURAL MEMBER
 - 15 SIGNAGE COLUMN SUPPORT, RE: STRUCTURAL DWGS
 - 16 EXISTING EXTERIOR CMU WALL TO REMAIN
 - 17 EXISTING PARKING PAVING
 - 18 LEASE LINE
 - 19 NEW TENANT SIGNAGE
 - 20 NEW EXTERIOR STUCCO WALL

**CISNEROS DESIGN STUDIO,
ARCHITECTS LLC**
4621 Montrose Blvd. Suite B220 Houston, Texas 77006
(PH) 713-520-7745 (FAX) 713-520-8894
CISNEROS DESIGN STUDIO, ARCHITECTS LLC
COPYRIGHT 2011
The drawings and specifications are instruments of service and shall remain the property of the Architect. They are not to be used on other projects or reprinted in any form without the written consent of the Architect. The Architect shall not be responsible for construction means, methods, techniques, sequences or procedures, or for safety precautions and programs in connection with the project.

DAMICO'S RESTAURANT
2802 WHITE OAK, SUITE 500
HOUSTON, TX 77007

ARCHITECT: ROMULO CISNEROS

NOT FOR REGULATORY
APPROVAL, PERMITTING
OR CONSTRUCTION

ENGINEER:

REVISIONS:

DATE ISSUED: 21 FEB. 2011
SHEET:

A5.0