

DOOR, FRAME AND HARDWARE GROUP SCHEDULE

ASSEMBLY			DOOR				FRAME				ASSEMBLY RATING			HARDWARE GROUP	REMARKS		
NUMBER	LOCATION	TYPE	DIMENSIONS			MATERIAL	FINISH	MATERIAL	FINISH	DETAILS			FIRE RATING			TEMP RISE	SMOKE LABEL
			WIDTH	HEIGHT	THICKNESS					HEAD	JAMB	SILL					
100	ENTRY	A	2 X 3'-0"	8'-0"	1-3/4"	ALUM. / GLASS	ANODIZED	ALUMINUM	ANODIZED				NA	NA	NA	1	INCLUDES PANIC HARDWARE EXIT DEVICE
110A	DINING	E	2 X 3'-0"	7'-0"	1-3/4"	WOOD /GLASS	WOOD	WOOD	ANODIZED				NA	NA	NA	4	
110B	DINING	E	2 X 3'-0"	7'-0"	1-3/4"	WOOD /GLASS	WOOD	WOOD	ANODIZED				NA	NA	NA	4	
111A	DINING	B	3'-0"	8'-0"	1-3/4"	ALUM. / GLASS	ANODIZED	ALUMINUM	ANODIZED				NA	NA	NA	2	INCLUDES PANIC HARDWARE EXIT DEVICE
111B	DINING	B	3'-0"	8'-0"	1-3/4"	ALUM. / GLASS	ANODIZED	ALUMINUM	ANODIZED				NA	NA	NA	2	INCLUDES PANIC HARDWARE EXIT DEVICE
112	DINING	E	2 X 3'-0"	7'-0"	1-3/4"	WOOD /GLASS	WOOD	WOOD	ANODIZED				NA	NA	NA	4	
120	OFFICE	C	3'-0"	8'-0"	1-3/4"	SCWD	PAINTED	HM	PAINTED				NA	NA	NA	5	
122	RECEIVING	EXISTING	EXISTING	EXISTING	EXISTING	EXISTING	PAINTED	EXISTING	PAINTED				NA	NA	NA	6	
123	COOLER	EXISTING	EXISTING	EXISTING	EXISTING	EXISTING	EXISTING	EXISTING	EXISTING				NA	NA	NA	EXISTING	
124	FREEZER	EXISTING	EXISTING	EXISTING	EXISTING	EXISTING	EXISTING	EXISTING	EXISTING				NA	NA	NA	EXISTING	
140	WOMEN	D	3'-0"	8'-0"	1-3/4"	SCWD	PAINTED	HM	PAINTED				NA	NA	NA	7	
141	MEN	D	3'-0"	8'-0"	1-3/4"	SCWD	PAINTED	HM	PAINTED				NA	NA	NA	7	

SHEET NOTES

- A. MOUNT ALL DOOR LEVER HANDLE OF LOCKSETS & LATCH SETS AT 36" A.F.F. TO CENTERLINE, U.N.O.
- B. ALL LOCKSETS TO BE OPERABLE FROM THE INSIDE
- C. INTERIOR DOOR OPENING FORCE NOT TO EXCEED 5LBS OF FORCE.
- D. EXTERIOR DOOR OPENING FORCE NOT TO EXCEED 8.5LBS OF FORCE.
- E. ALL FINISHES AND COLORS ARE TO BE CHOSEN AND APPROVED BY OWNER/ARCHITECT.
- F. ALL EXTERIOR DOOR HINGES BE NON-FERROUS AND HAVE NON-REMOVABLE PINS, TYP.
- G. ALL DOOR LEAVES OVER 3'-0" WIDE TO HAVE 5" x 4 1/2" HINGES.
- H. REINFORCE HOLLOW METAL FRAMES AS REQUIRED WHEN HEAVY DUTY HINGES ARE SPECIFIED.
- J. G.C. PROVIDE CONDUIT TO ALL DOORS REQUIRED ELEC. HOOK-UP & SECURITY DEVICES.
- K. UNDERCUT DOORS TO CLEAR TOP OF FLOORS BY 1/4 INCH, U.N.O.
- L. ALL HARDWARE TO BE HEAVY DUTY FULL MORTISE, U.N.O.
- M. ALL DOORS WITH CARDKEY READERS TO HAVE POSITION SENSOR TO READ IF DOOR IS IN OPEN OR CLOSED POSITION.
- N. EVERY EXIT DOOR SHALL BE OPERABLE FROM THE INSIDE WITHOUT THE USE OF A KEY OR ANY SPECIAL KNOWLEDGE OR EFFORT. SPECIAL LOCKING DEVICES SHALL BE OF AN APPROVED TYPE. ALL DOORS SHALL HAVE ADA APPROVED LEVER HANDLES.
- P. REFER TO PROJECT SPECIFICATIONS FOR HARDWARE SCHEDULE.
- Q. ALL INTERIOR GLASS SHALL BE 1/4" TEMPERED, UNLESS NOTED OTHERWISE.

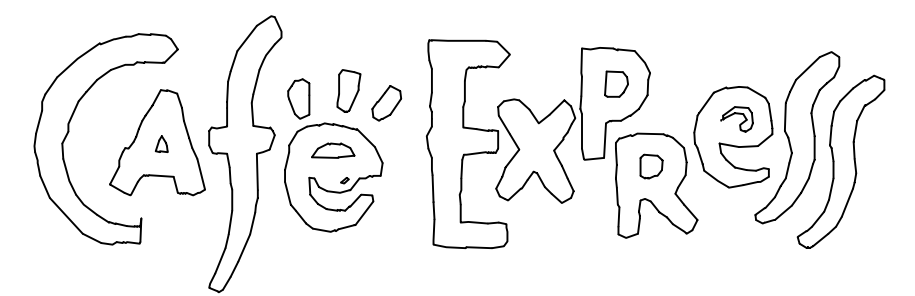

3418 NORTH LAMAR BOULEVARD
AUSTIN, TEXAS 78705



711 Louisiana
Suite 300
Houston, Texas 77002
Tel: 713.844.0000
Fax: 713.844.0001

HARDWARE GROUP 1

- 1 PR. DRS. 100 PATIO FR ENTRY 100
- 2 HINGE SL11 628 SELECT
- 1 EXIT DEVICE 5100 C JP03 630 DORMA
- 1 EXIT DEVICE 5100 JP02 630 DORMA
- 2 CLOSER 8916AF89J BP89 689 DORMA
- 1 THRESHOLD 566A 628 ZERO
- 2 STOP 1209 TRIMCO

HARDWARE GROUP 7

- 1 SGL. DR. 141 VESTIBULE TO MEN 141
- 1 SGL. DR. 140 VESTIBULE TO WOMEN 140
- 3 HINGE BB81 4.5 X 4.5 652 PBB
- 1 LOCK DB863 C 626 DORMA
- 1 PUSH 1001-9 630 TRIMCO
- 1 PULL 1013-3B 630 TRIMCO
- 1 CLOSER 8616AF 689 DORMA
- 1 KICK PLATE K0038 8" X 34" 630 TRIMCO
- 1 STOP 1209 TRIMCO

HARDWARE GROUP 2

- 1 SGL. DR. 111A PATIO FR DINING 111
- 1 HINGE SL11 628 SELECT
- 1 EXIT DEVICE 5301 C JP03 630 DORMA
- 1 CLOSER 8916AF89J BP89 689 DORMA
- 1 THRESHOLD 566A 628 ZERO
- 1 STOP 1209 TRIMCO

HARDWARE GROUP 3

- 1 SGL. DR. 111B PATIO FR DINING 111
- 1 HINGE SL11 628 SELECT
- 1 LOCK MS1850 628 ADAMS RITE
- 2 CYLINDER 97G C 626 DORMA
- 1 PUSH/PULL 1737 630 TRIMCO
- 1 CLOSER 8916AF89J BP89 689 DORMA
- 1 THRESHOLD 566A 628 ZERO
- 1 STOP 1209 TRIMCO

HARDWARE GROUP 4

- 1 PR. DRS. 110A DINING 111 FR DINING 110
- 1 PR. DRS. 110B DINING 111 FR DINING 110
- 1 PR. DRS. 112 DINING 111 FR DINING 112
- 8 HINGE BB81 4.5 X 4.5 626 PBB
- 2 ROLLER LATCH 1559WB 626 TRIMCO
- 2 PUSH 1001-9 630 TRIMCO
- 2 PULL 1013-3B 630 TRIMCO
- 2 STOP 1261 626 TRIMCO

HARDWARE GROUP 5

- 1 SGL. DR. 120 KITCHEN 115 FR OFFICE 120
- 4 HINGE BB81 4.5 X 4.5 626 PBB
- 1 LOCK CL850 C LGC 630 DORMA
- 1 CLOSER 8616S-DS 689 DORMA

HARDWARE GROUP 6

- 1 SGL. DR. 122 EXTERIOR FR RECEIVING
- 3 HINGE BB51 4.5 X 4.5 NRP 630 PBB
- 1 LOCK DL2700 WP IC 626 DORMA
- 1 CLOSER 8916S-DS 689 DORMA
- 1 VIEWER 976 626 TRIMCO
- 2 ARMOR PLATES KA0038 45" X 35" 630 TRIMCO
- 2 DOOR EDGE KE37-1 45" 630 TRIMCO
- 1 DRIP CAP 142 628 ZERO
- 1 SEAL 326AA 628 ZERO
- 1 DOOR BOTTOM 355 628 ZERO
- 1 THRESHOLD 566A 628 ZERO

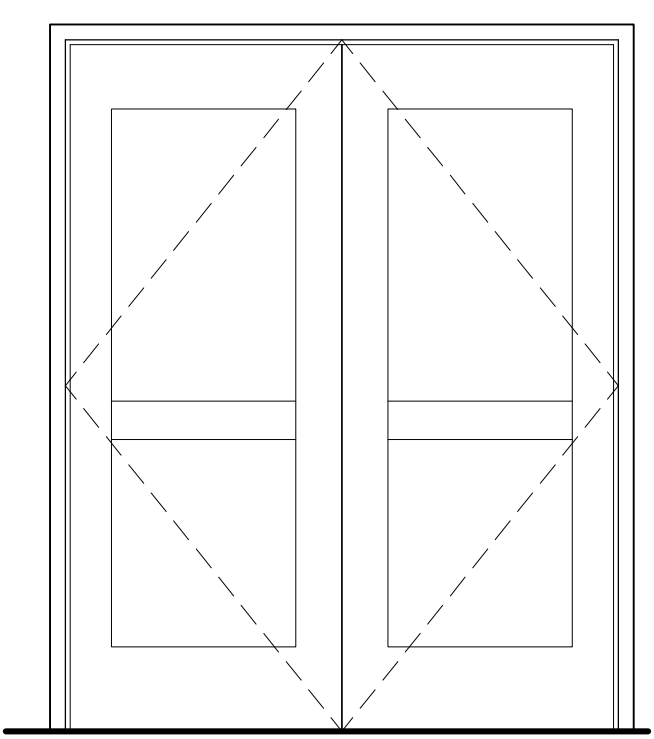

DOOR TYPE : A

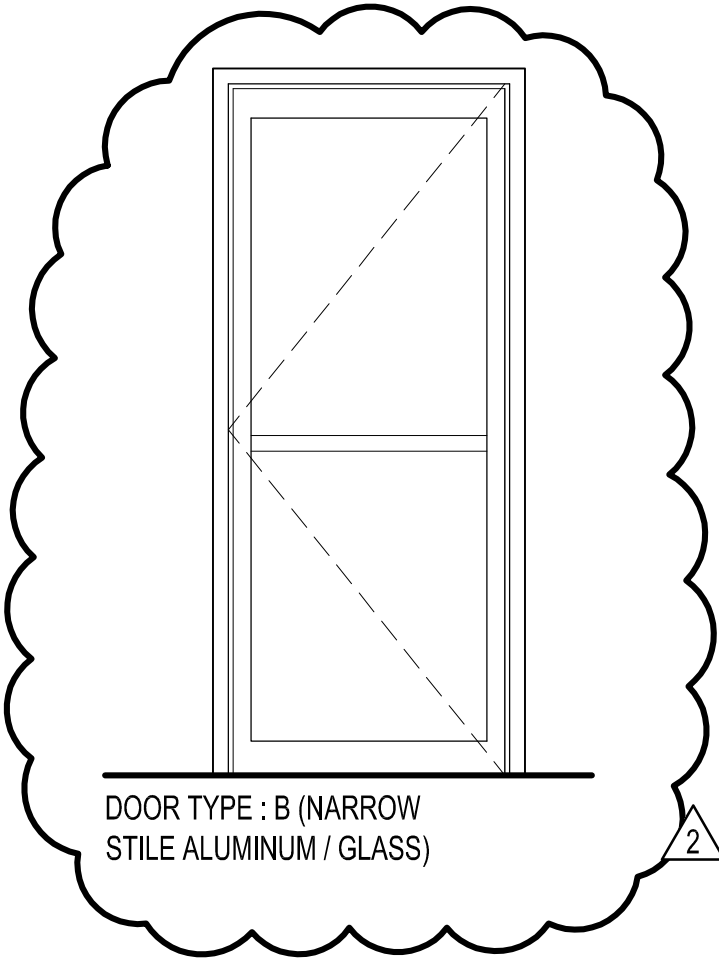

DOOR TYPE : B (NARROW STILE ALUMINUM / GLASS)

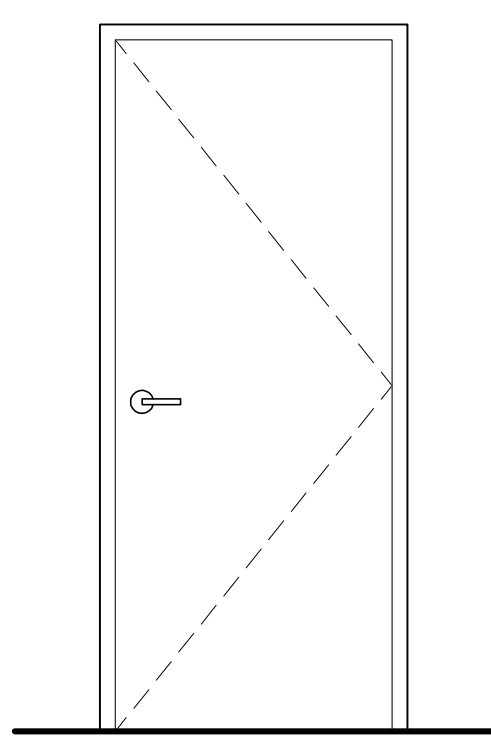

DOOR TYPE : C

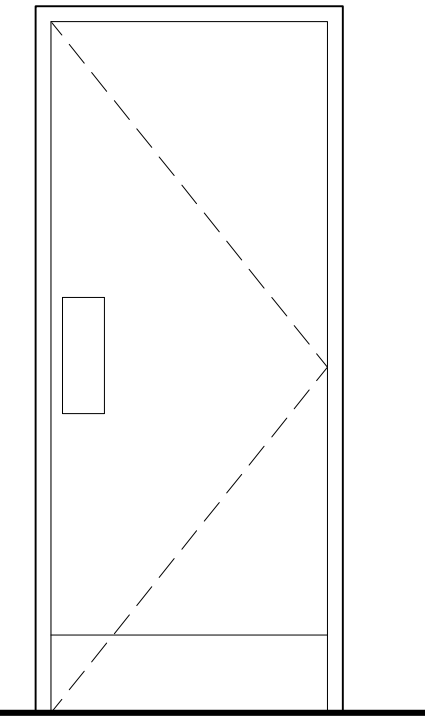

DOOR TYPE : D

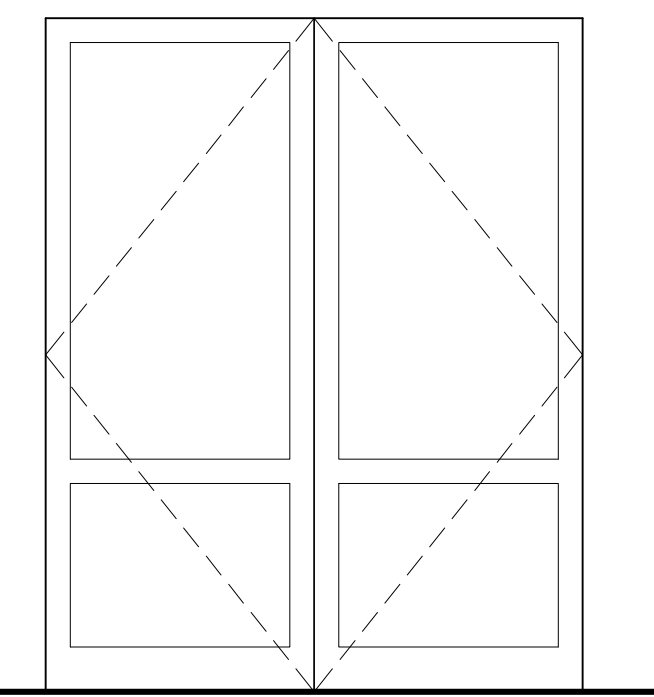

DOOR TYPE : E

Issue	Date & Issue Description	By	Check
01	12/23/09	RBB	PM
02	03/19/2010	RBB	PM
03	03/25/2010	RBB	PM

Seal/Signature

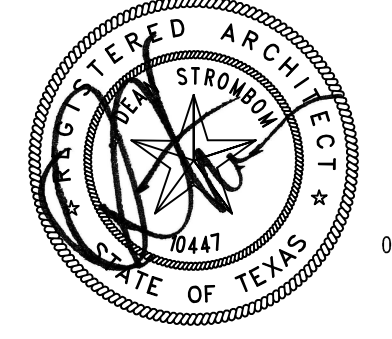

03/26/2010

Project Name
CAFE EXPRESS / AUSTIN

Project Number
02.6924.001
CAD File Name
A00-30
Description
DOOR / HARDWARE SCHEDULE

Scale

A00.30

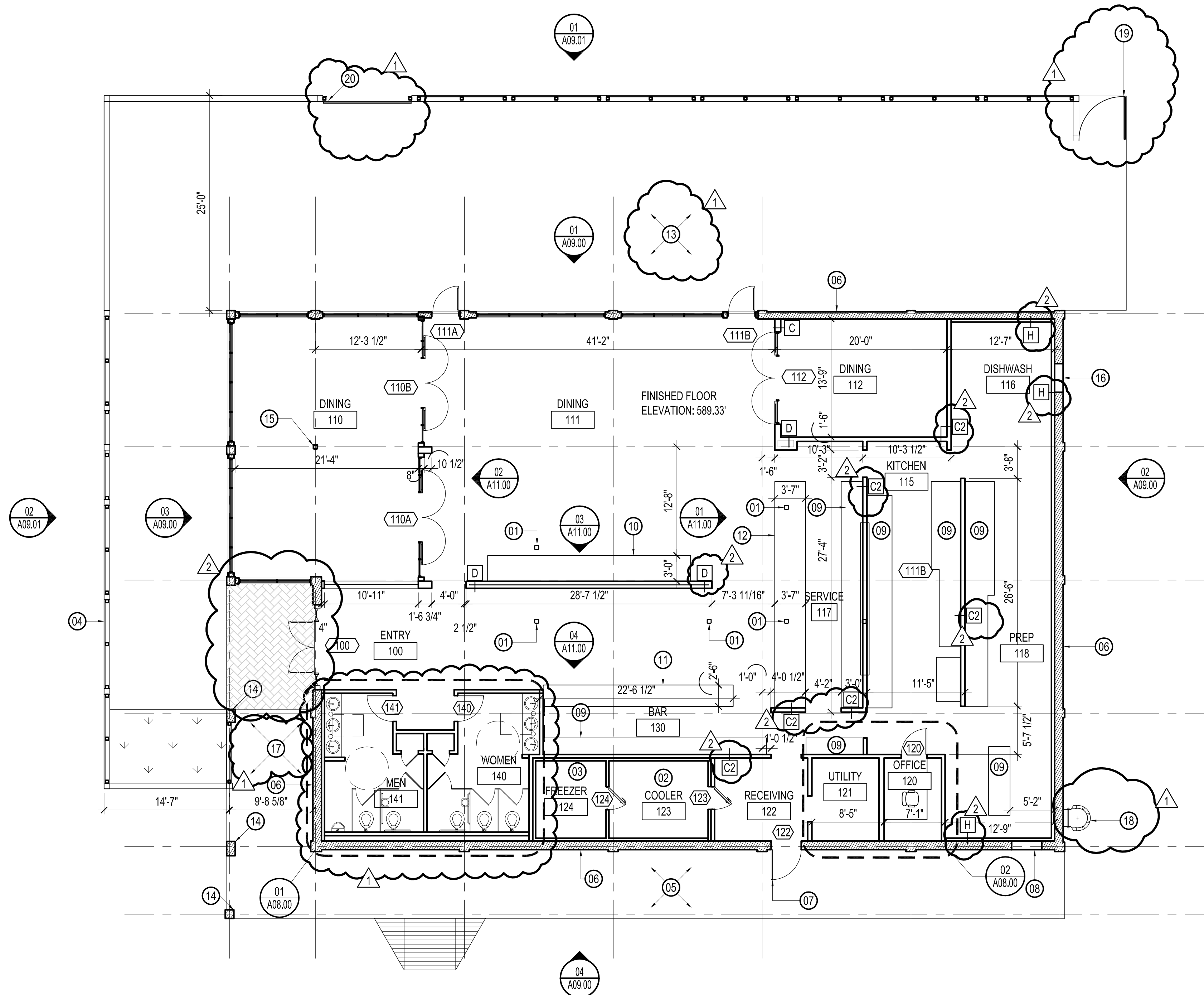

KEY NOTES

- 01 EXISTING STEEL COLUMN, PAINTED
- 02 EXISTING COOLER
- 03 EXISTING FREEZER
- 04 NEW CMU / WOOD FENCE
- 05 EXISTING CONCRETE SIDEWALK
- 06 EXISTING EXTERIOR WALL
- 07 EXISTING DOOR, PAINT
- 08 EXISTING DOOR TO BE REMOVED, INFILL TO MATCH EXISTING ADJACENT EXTERIOR WALL
- 09 FOOD SERVICE EQUIPMENT, REFER TO FOOD SERVICE DRAWINGS
- 10 OASIS BAR, REFER TO INTERIOR ELEVATIONS
- 11 BAR, REFER TO INTERIOR ELEVATIONS
- 12 SERVICE COUNTER, REFER TO INTERIOR ELEVATIONS
- 13 LANDSCAPING BY OTHERS, NOT IN CONTRACT
- 14 EXISTING COLUMNS TO REMAIN
- 15 EXISTING COLUMN TO BE REMOVED. REFER TO STRUCTURAL SHEET S0.1 FOR DETAILS
- 16 INFILL AS REQUIRED TO MATCH EXISTING ADJACENT
- 17 NEW CONCRETE SIDEWALK. RUNNING SLOPE SHALL BE NO GREATER THAN 1:20, CROSS SLOPE SHALL NOT EXCEED 1:50.
- 18 ROOF ACCESS LADDER WITH CAGE, SECURITY DOOR AND LOCK
- 19 SWING GATE WITH CANE BOLT
- 20 SLIDING GATE WITH CANE BOLT
- 21 NEW PAVERS TO MEET ADA ACCESSIBLE PATH REQUIREMENTS, REFER TO SPECIFICATIONS

SHEET NOTES

Cafe Express

3418 NORTH LAMAR BOULEVARD
AUSTIN, TEXAS 78705

Gensler

711 Louisiana
Suite 300
Houston, Texas 77002
Tel: 713.844.0000
Fax: 713.844.0001

Issue	Date & Issue Description	By	Check
- 01	12/23/09	RBB	PM
1 02	03/15/2010	RBB	PM
2 03	03/25/2010	RBB	PM

Seal/Signature

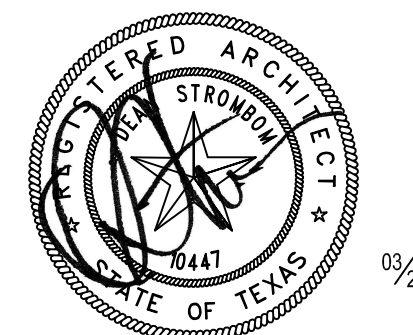

Project Name
CAFE EXPRESS / AUSTIN

Project Number
02.6924.001
CAD File Name
A02-01
Description
CONSTRUCTION PLAN
FIRST FLOOR

Scale



A02.01

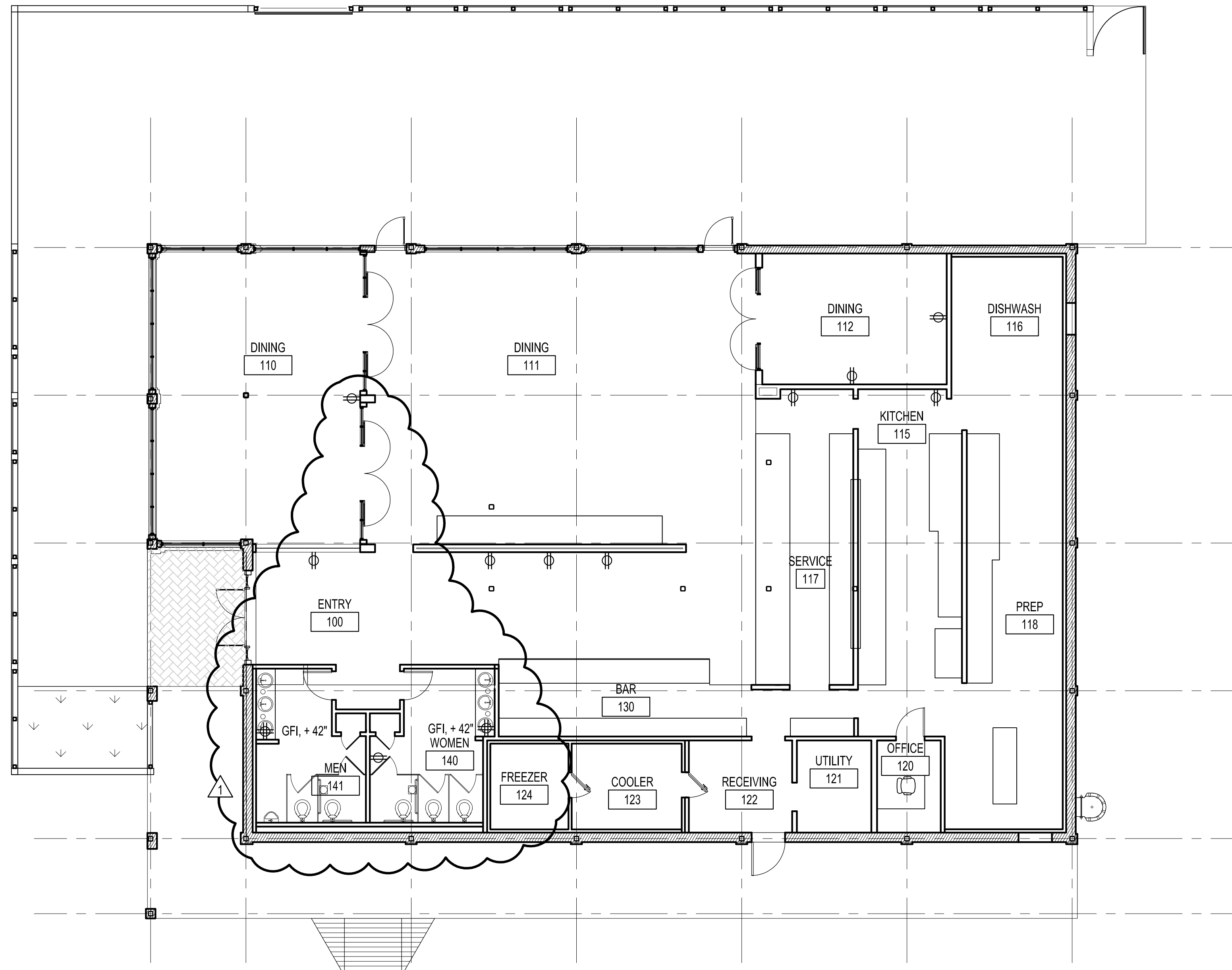

KEY NOTES

SHEET NOTES

1. REFER TO SHEET A00.01 FOR GRAPHIC SYMBOL LEGEND

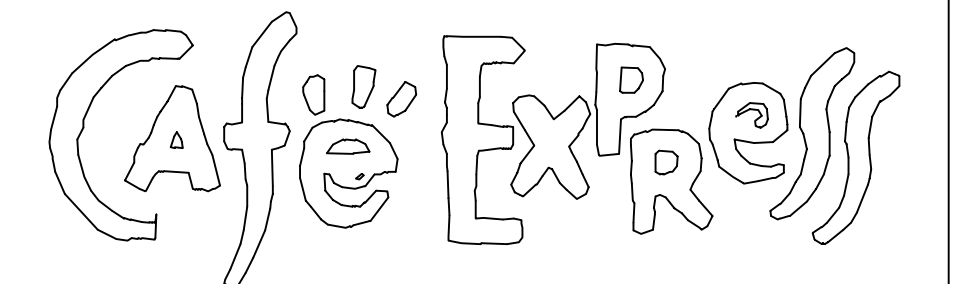

3418 NORTH LAMAR BOULEVARD
AUSTIN, TEXAS 78705

Gensler

711 Louisiana
Suite 300
Houston, Texas 77002
Tel: 713.844.0000
Fax: 713.844.0001

Issue	Date & Issue Description	By	Check
- 01	12/23/09	RBB	PM
ISSUE FOR PERMIT, PRICING & CONSTRUCTION			
1 02	03/25/2010	RBB	PM
CLARIFICATIONS			

Seal/Signature

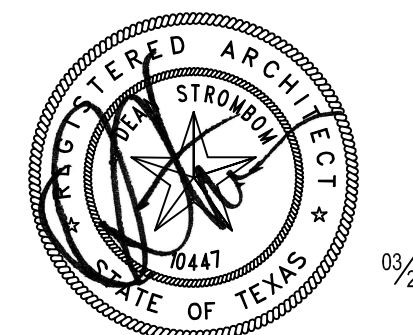

Project Name
CAFE EXPRESS / AUSTIN

Project Number
02.6924.001
CAD File Name
A03-01
Description
POWER & COMM. PLAN
FIRST FLOOR

Scale



A03.01

©2010 Gensler

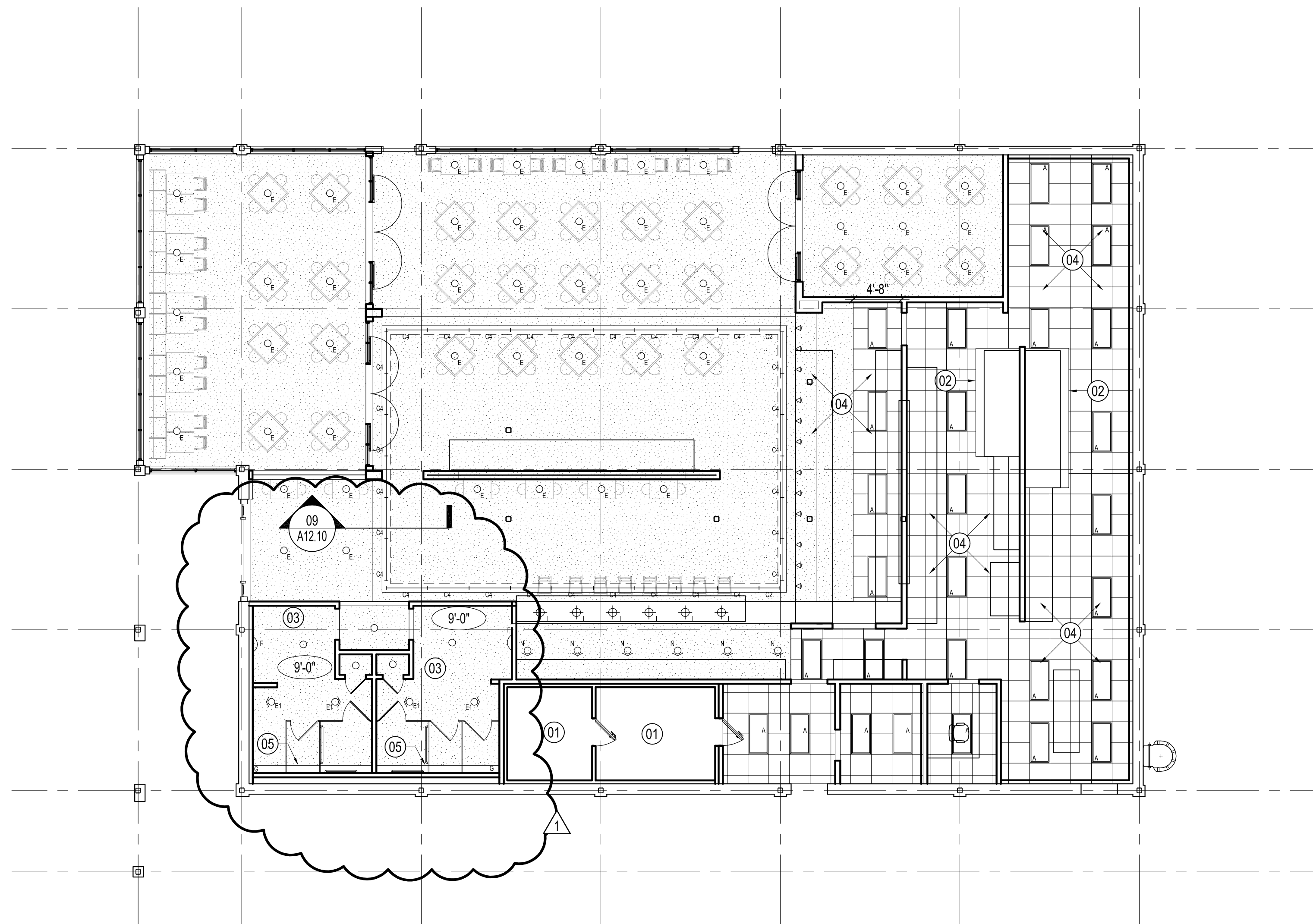

KEY NOTES

- ① NO CEILING IN THIS AREA
- ② HOOD
- ③ GYP. BD. CEILING IN THIS AREA
- ④ WASHABLE VINYL TILE IN THIS AREA, REFER TO SPECIFICATIONS
- ⑤ LINEAR LIGHT FIXTURE

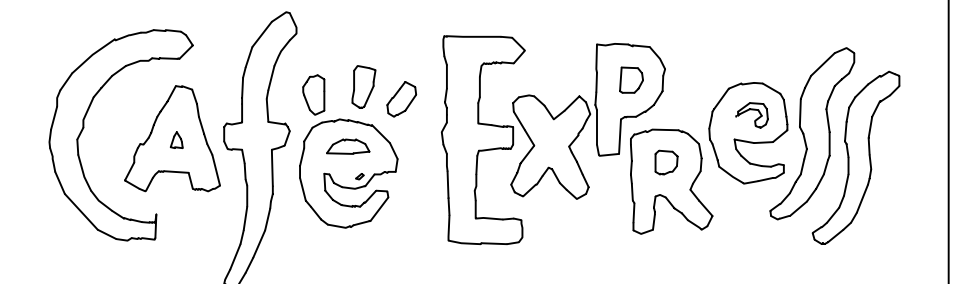

3418 NORTH LAMAR BOULEVARD
AUSTIN, TEXAS 78705

711 Louisiana
Suite 300
Houston, Texas 77002
Tel: 713.844.0000
Fax: 713.844.0001



Issue	Date & Issue Description	By	Check
-- 01	12/23/09	RBB	PM
ISSUE FOR PERMIT, PRICING & CONSTRUCTION			
1 02	03/25/2010	RBB	PM
CLARIFICATIONS			

SHEET NOTES

1. REFER TO ELECTRICAL LIGHTING PLAN FOR FIXTURE SCHEDULE

Seal/Signature

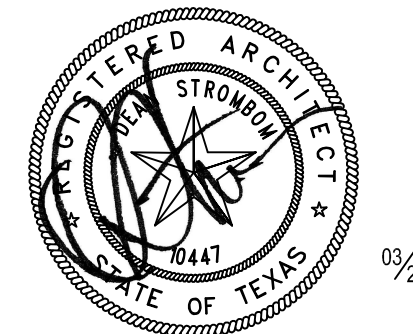

Project Name

CAFE EXPRESS / AUSTIN

Project Number

02.6924.001

CAD File Name

A04-01

Description

REFLECTED CEILING PLAN
FIRST FLOOR

Scale

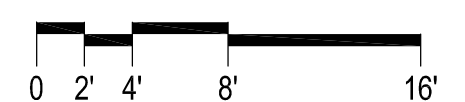

A04.01

©2010 Gensler

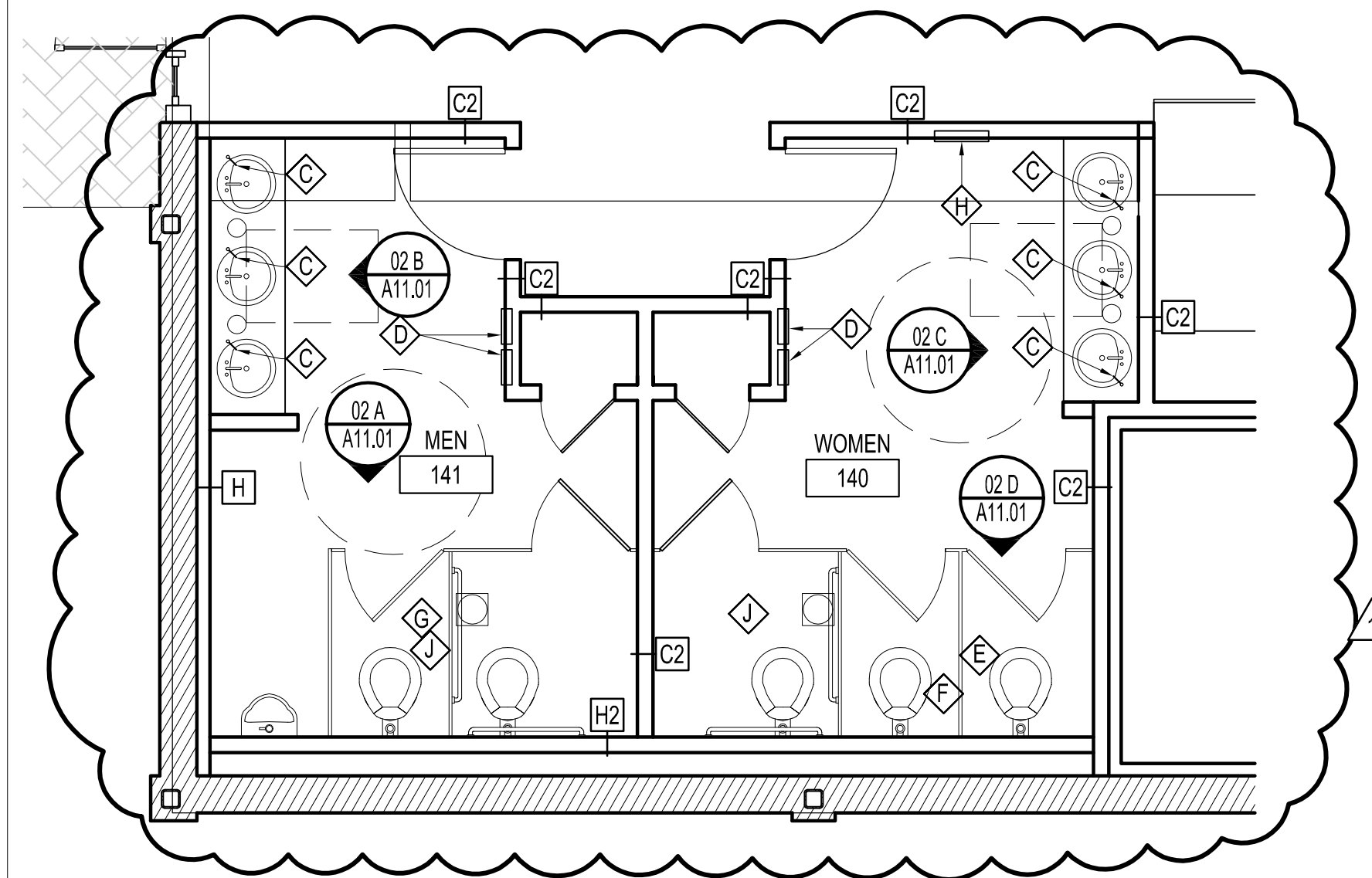

- △ NOT USED
- ◇ B MIRROR W/ STAINLESS STEEL FRAME, BOBRICK B-165 1836 OR EQUAL
- ◇ C LAVATORY MOUNTED LIQUID SOAP DISPENSER BOBRICK B-822 OR EQUAL
- ◇ D SEMI-RECESSED HAND DRYER (BOBRICK B750 OR BRADLEY MODEL 2889)
- ◇ E TOILET TISSUE DISPENSER AND SANITARY NAPKIN DISPOSAL BOBRICK B-3570
- ◇ F TOILET TISSUE DISPENSER AND SANITARY NAPKIN DISPOSAL BOBRICK B-35701 (ONE SIDE FLUSH AGAINST PARTITION OF BARRIER-FREE COMPARTMENT TO ALLOW CLEARANCE FOR GRAB BAR)
- ◇ G TOILET TISSUE DISPENSER MULTI-ROLL TOILET TISSUE DISPENSER (BOBRICK B-386 OR EQUAL)
- ◇ H RECESSED NAPKIN/TAMPON VENDOR (BOBRICK B-3500 25)
- ◇ J 1-1/4" DIA. STAINLESS STEEL GRAB BAR WITH CONCEALED MOUNTING. (BOBRICK B5837 OR EQUAL)

ENLARGED PLAN @ TOILET ROOMS
SCALE: 1/4" = 1'-0" EP_00

01

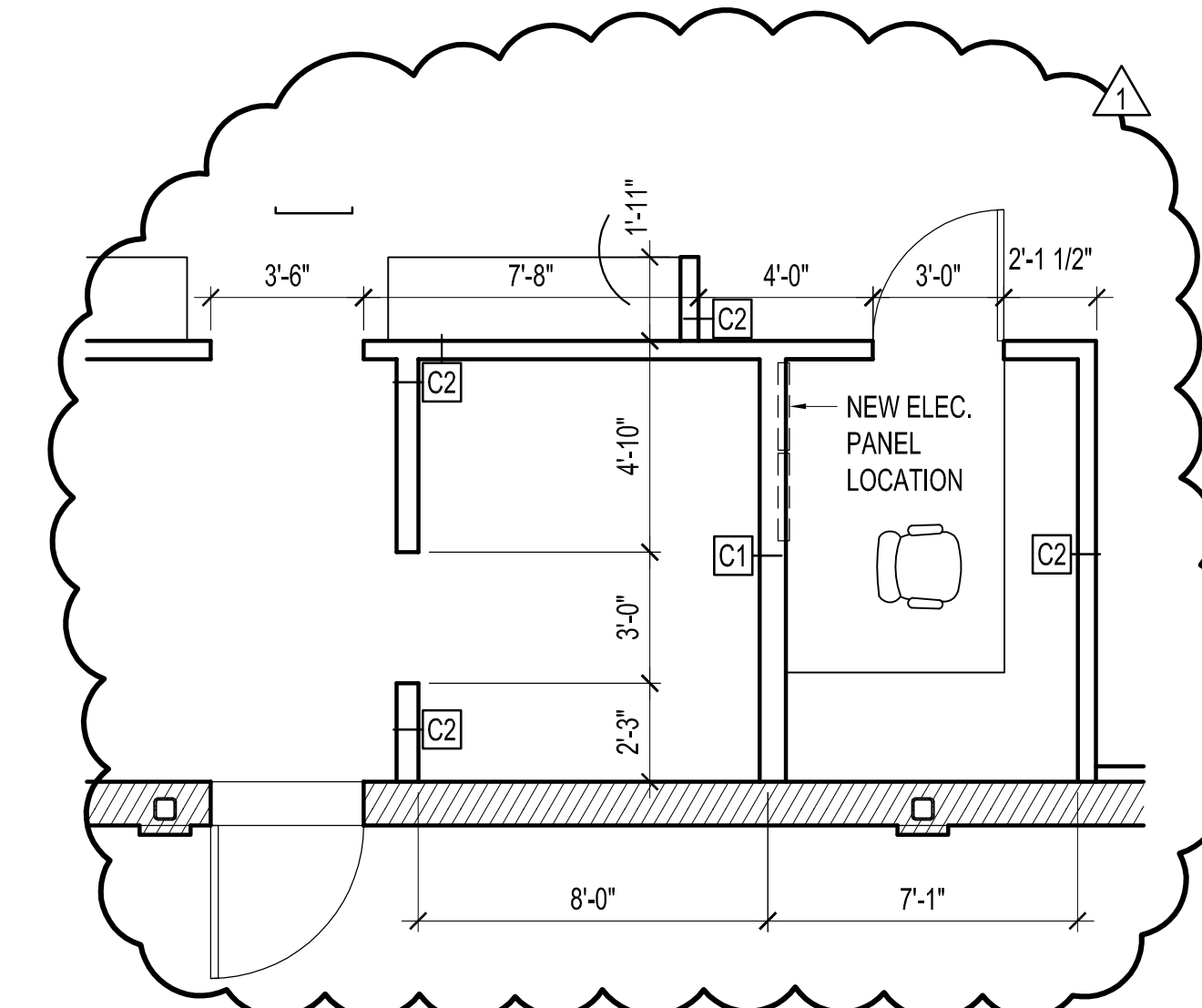

ENLARGED PLAN @ OFFICE
SCALE: 1/4" = 1'-0" EP_00

02

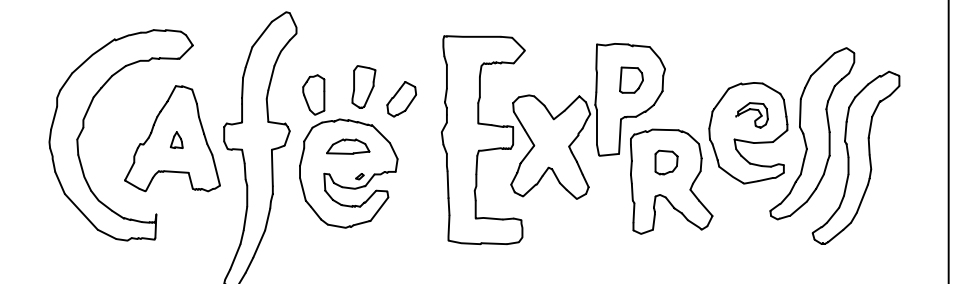

3418 NORTH LAMAR BOULEVARD
AUSTIN, TEXAS 78705

Gensler

711 Louisiana
Suite 300
Houston, Texas 77002
Tel: 713.844.0000
Fax: 713.844.0001

Issue	Date & Issue Description	By	Check
- 01	12/23/09	RBB	PM
ISSUE FOR PERMIT, PRICING & CONSTRUCTION			
1 02	03/29/2010	RBB	PM
CLARIFICATIONS			

Seal/Signature

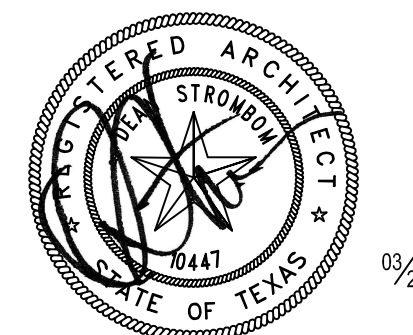

Project Name
CAFE EXPRESS / AUSTIN

Project Number
02.6924.001

CAD File Name
A08-00

Description
ENLARGED PLAN

Scale

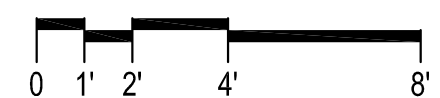

A08.00

EXISTING STRUCTURAL STEEL COLUMN
PAINT AS DETERMINED BY ARCHITECT

SOFFITT ABOVE SERVICE COUNTER

CASED OPENING BEYOND

WOOD / GLASS DOOR SYSTEM,
REFER TO SPECIFICATIONS

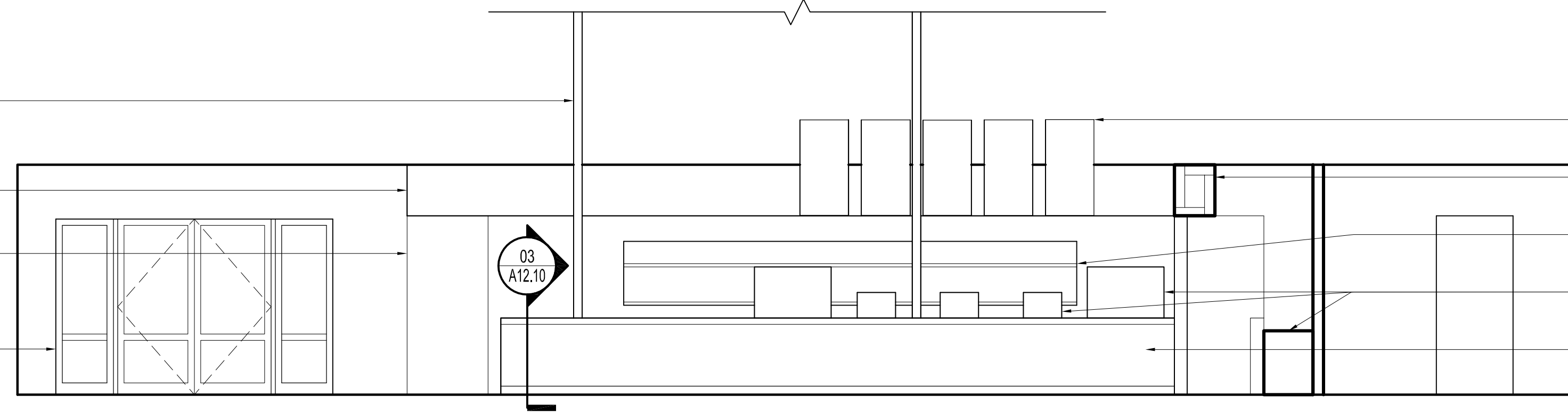

MENU BOARD

CEILING SOFFITT

PASS THRU WINDOW

FOOD SERVICE EQUIPMENT, REFER TO
FOOD SERVICE EQUIPEMNT PLANS

SERVICE COUNTER

ELEVATION @ SERVICE COUNTER

SCALE: 1/4" = 1'-0"

01

CEILING SOFFITT

ALUM. / GLASS MAIN ENTRY DOORS

HALF HEIGHT WING WALL

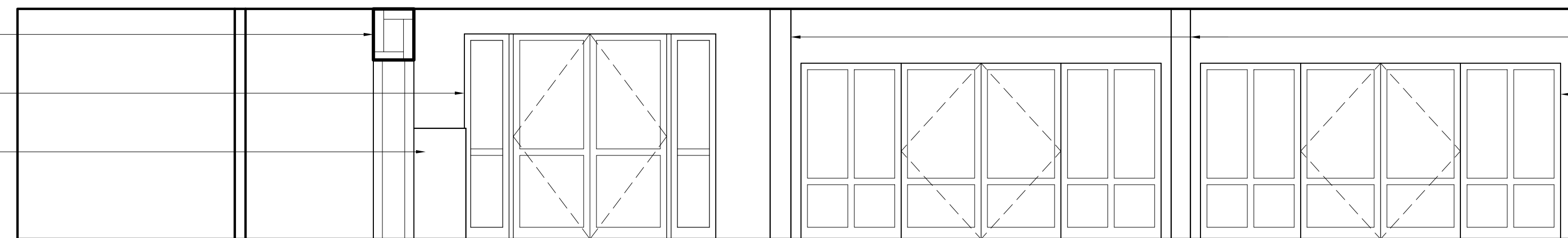

EXISTING COLUMN PILASTER

NEW WOOD / GLASS DOOR / WINDOW
SYSTEM, REFER TO SPECIFICATIONS

ELEVATION @ MAIN ENTRY

SCALE: 1/4" = 1'-0"

02

MENU BOARD

SOFFITT ABOVE

EXISTING EXPOSED
COLUMN, PAINT

PASS-THRU
WINDOW

FOOD
SERVICE COUNTER

MILLWORK SOFFITT,
RE: DETAIL

GLASS TILE AS SPECIFIED

OASIS BAR

EXISTING COLUMN, PAINT

1/2" TEMOERED GLASS WITH LOGO GRAPHIC

EXTERIOR STOREFRONT SYSTEM

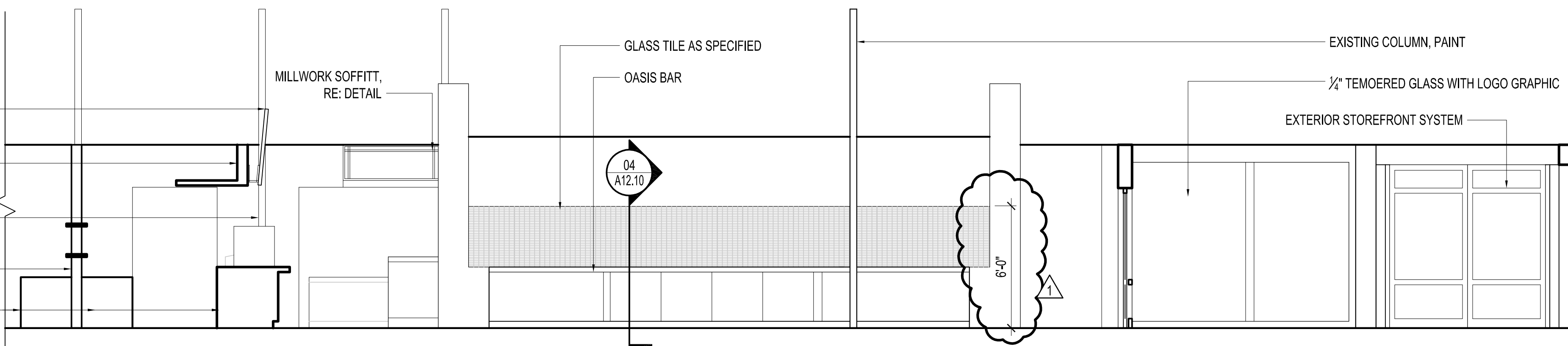

ELEVATION @ OASIS BAR

SCALE: 1/4" = 1'-0"

03

CASED OPENING
BEYOND

BAR SERVICE
COUNTER

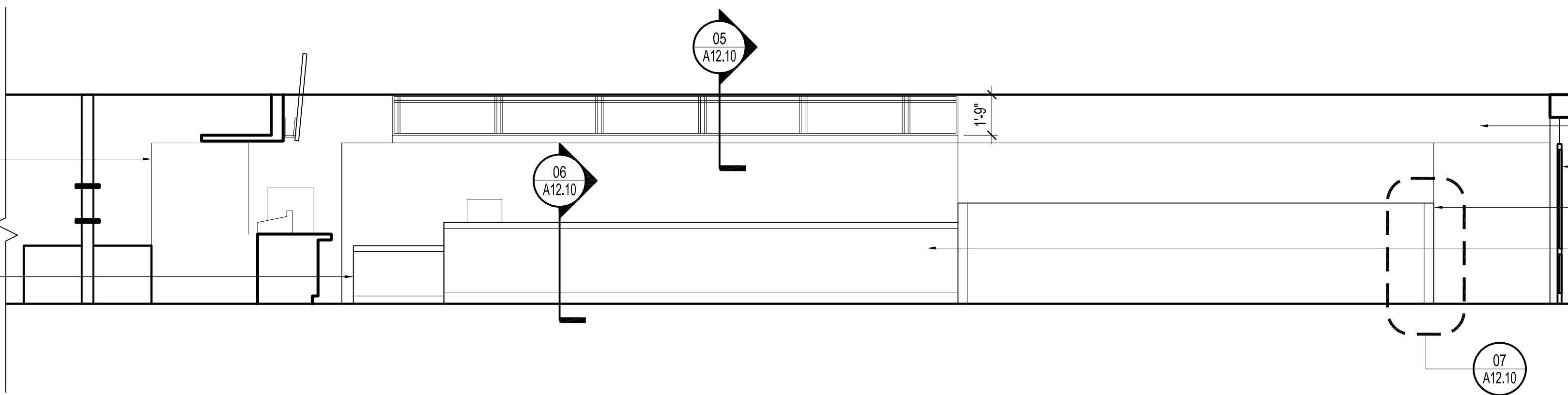

SOFFITT

MAIN ENTRY DOOR

WING WALL

BAR

ELEVATION @ BAR

SCALE: 1/4" = 1'-0"

04

KEY NOTES

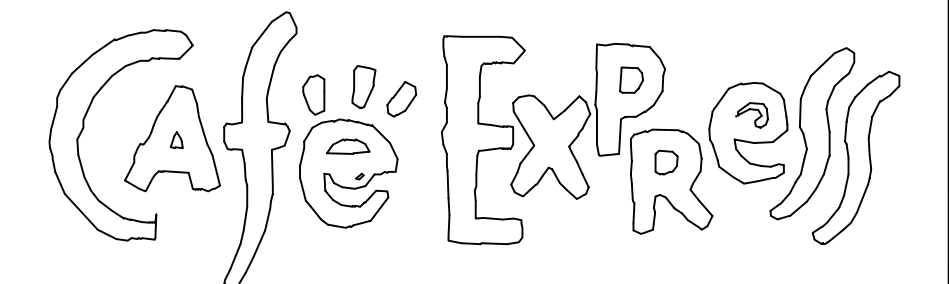

3418 NORTH LAMAR BOULEVARD
AUSTIN, TEXAS 78705

Gensler

711 Louisiana
Suite 300
Houston, Texas 77002
Tel: 713.844.0000
Fax: 713.844.0001

Issue	Date & Issue Description	By	Check
01	12/23/09	RBB	PM
ISSUE FOR PERMIT, PRICING & CONSTRUCTION			
02	03/25/2010	RBB	PM
CLARIFICATIONS			

SHEET NOTES

Seal/Signature

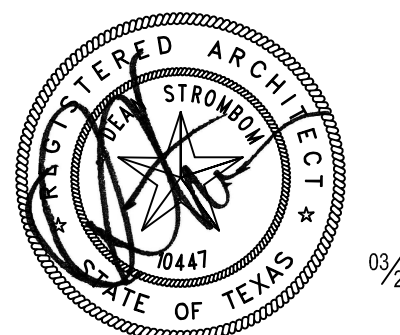

Project Name

CAFE EXPRESS / AUSTIN

Project Number

02.6924.001

CAD File Name

A11-00

Description

INTERIOR ELEVATION

Scale

A11.00

©2010 Gensler

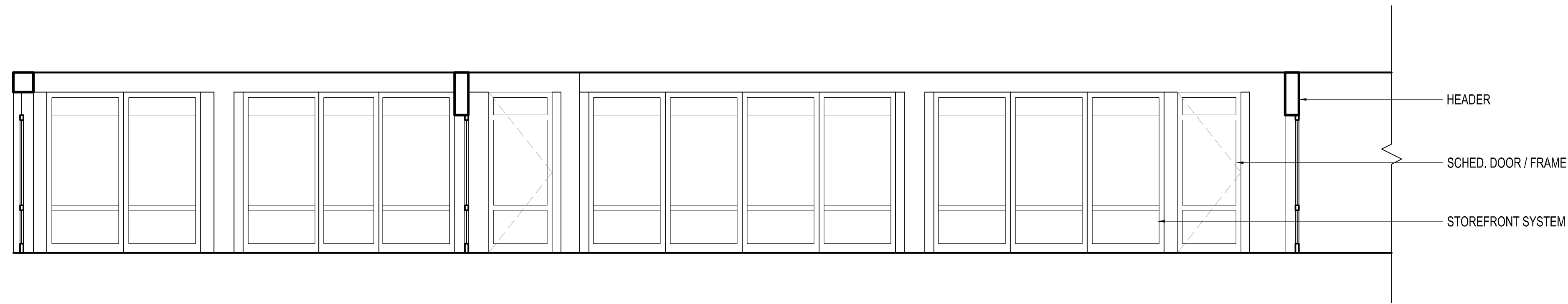

KEY NOTES

ELEVATION @ SOUTH WALL
SCALE: 1/4" = 1'-0"

01

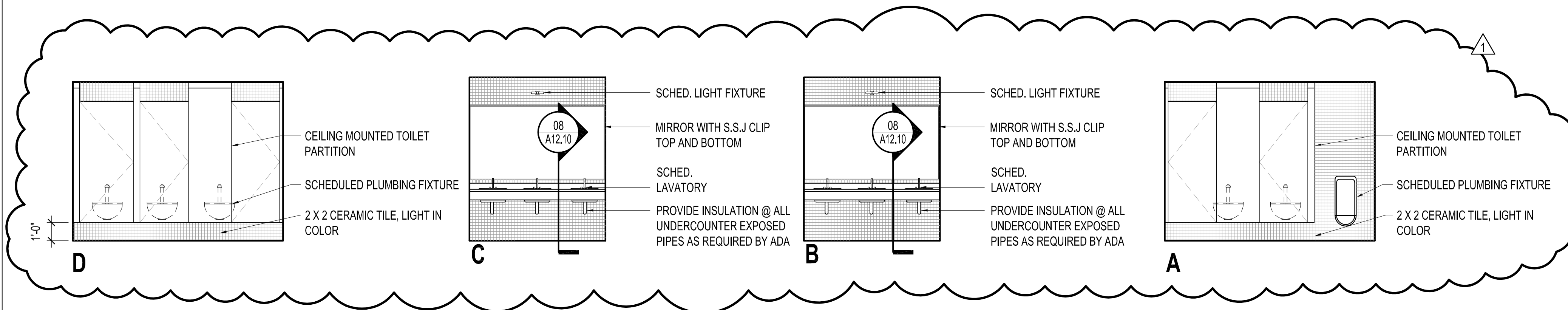

ELEVATION @ TOILET ROOMS
SCALE: 1/4" = 1'-0"

02

ELEVATION
SCALE: 1/4" = 1'-0"

03

ELEVATION
SCALE: 1/4" = 1'-0"

04

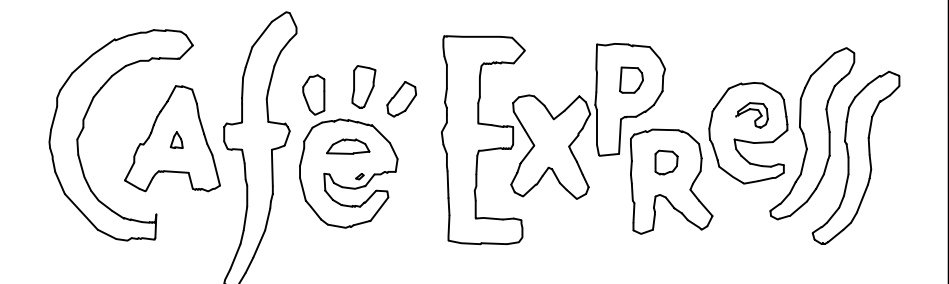

3418 NORTH LAMAR BOULEVARD
AUSTIN, TEXAS 78705



711 Louisiana
Suite 300
Houston, Texas 77002
Tel: 713.844.0000
Fax: 713.844.0001

Issue	Date & Issue Description	By	Check
- 01	12/23/09	RBB	PM
1 02	03/29/2010	RBB	PM
CLARIFICATIONS			

SHEET NOTES

Seal/Signature

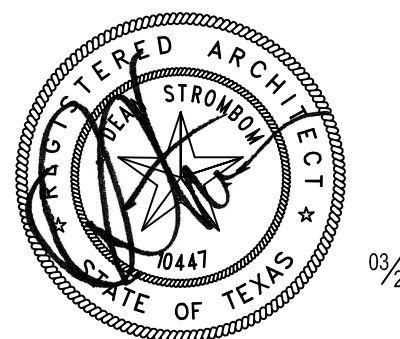

Project Name
CAFE EXPRESS / AUSTIN

Project Number
02.6924.001
CAD File Name
A11-01
Description
INTERIOR ELEVATION

Scale

A11.01

©2010 Gensler



3418 NORTH LAMAR BOULEVARD
AUSTIN, TEXAS 78705

711 Louisiana
Suite 300
Houston, Texas 77002
Tel: 713.844.0000
Fax: 713.844.0001

Gensler

Issue	Date & Issue Description	By	Check
01	12/23/09	RBB	PM
02	03/25/2010	RBB	PM

KEY NOTES

SHEET NOTES

- ALL PARTITIONS SHOWN MAY NOT BE USED. REFER TO PLANS FOR TYPES USED.
- DEFLECTION NOT TO EXCEED : 1/240 AT 5 PSF (UNO) 1/360 AT 5 PSF WHERE TILE, PLASTER, OR STONE IS SCHED.
- PROVIDE MOISTURE RESISTANT GYP BD WHERE THERE ARE HIGH LEVELS OF MOISTURE, IE. TOILET ROOMS, JANITOR, ETC.
- USE GLASS MAT BACKER BOARD AT ALL C.T. LOCATIONS.

Seal/Signature

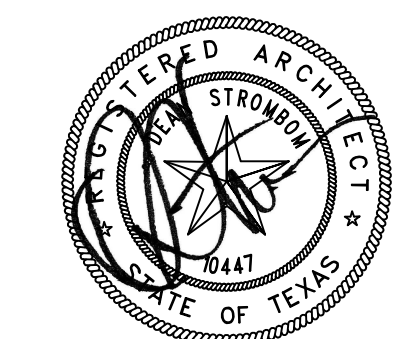

03/26/2010

Project Name

CAFE EXPRESS / AUSTIN

Project Number

02.6924.001

CAD File Name

A12-00

Description

PARTITION TYPES

Scale

A12.00

©2010 Gensler

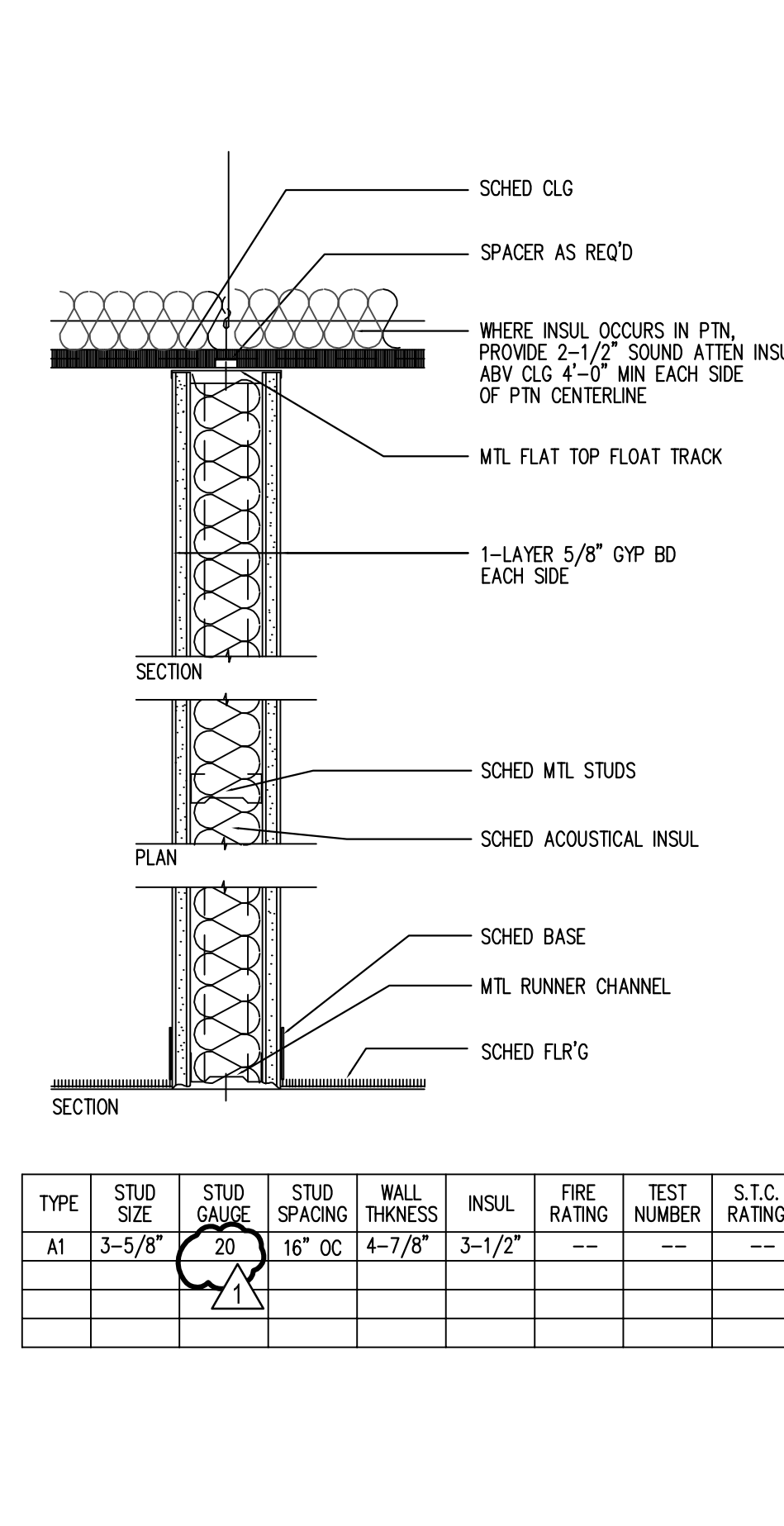

TYPE	STUD SIZE	STUD GAUGE	STUD SPACING	WALL THICKNESS	INSUL	FIRE RATING	TEST NUMBER	S.T.C. RATING
A1	3-5/8"	20	16" OC	4-7/8"	3-1/2"	---	---	---

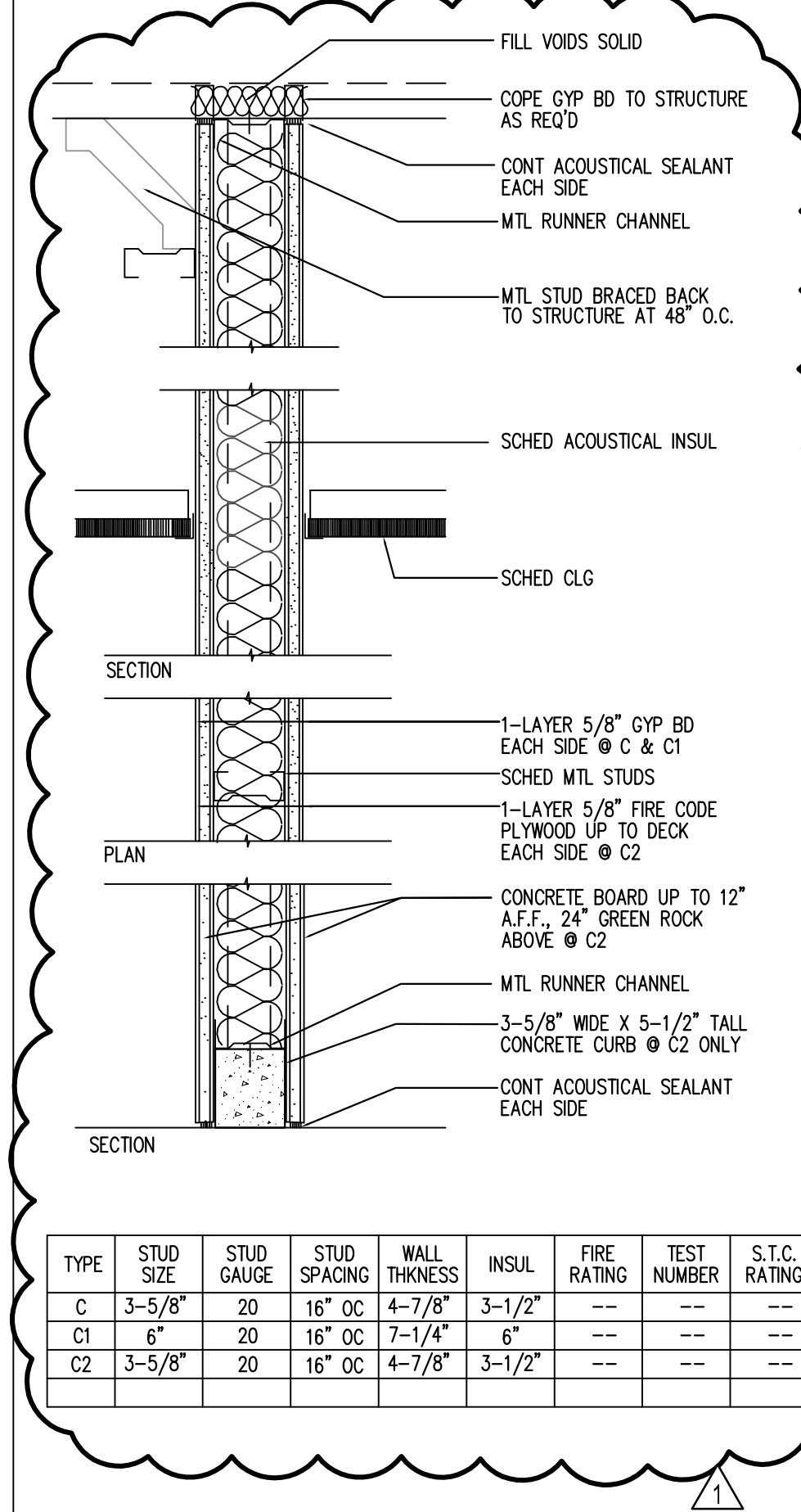

TYPE	STUD SIZE	STUD GAUGE	STUD SPACING	WALL THICKNESS	INSUL	FIRE RATING	TEST NUMBER	S.T.C. RATING
C	3-5/8"	20	16" OC	4-7/8"	3-1/2"	---	---	---
C1	6"	20	16" OC	7-1/4"	6"	---	---	---
C2	3-5/8"	20	16" OC	4-7/8"	3-1/2"	---	---	---

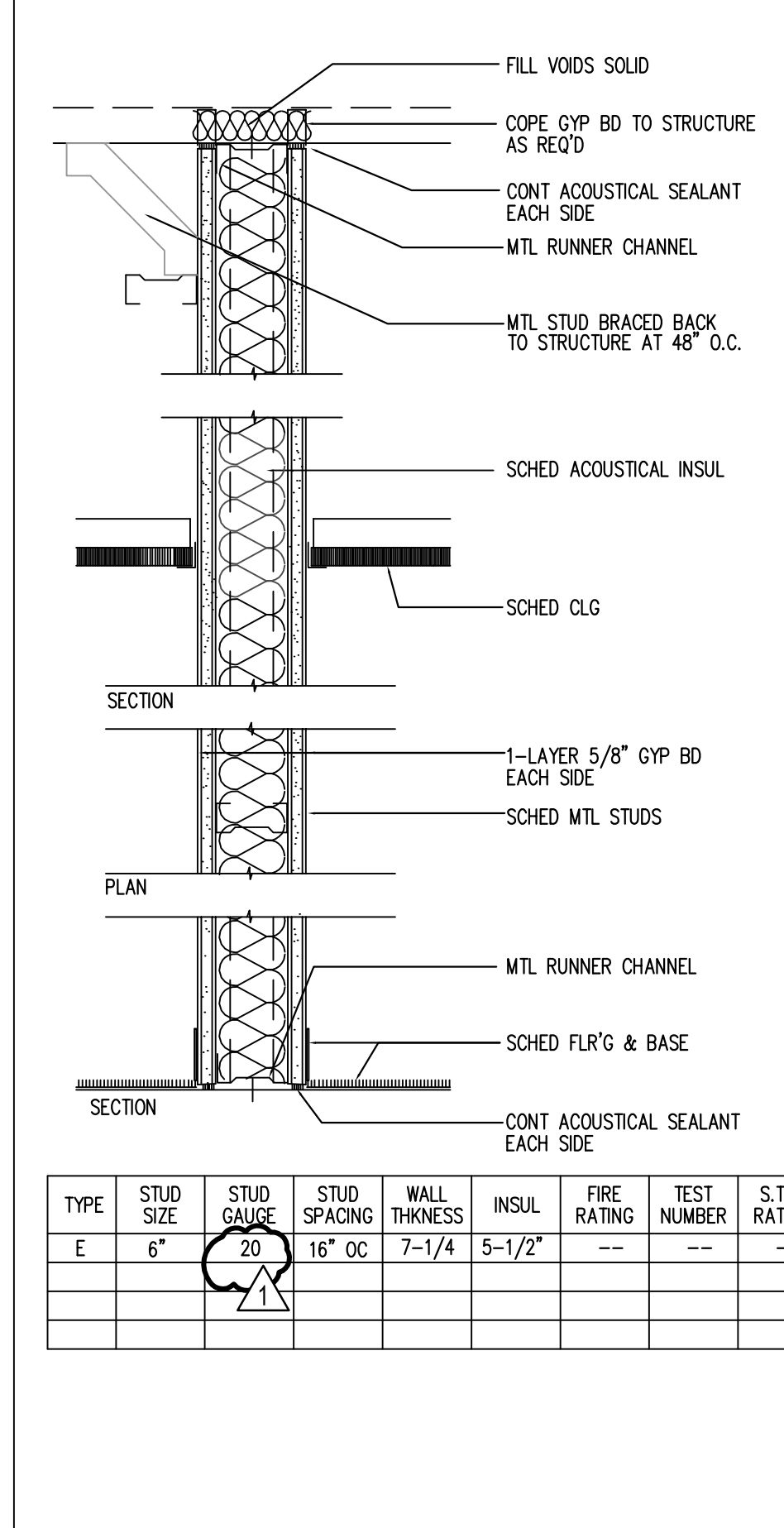

TYPE	STUD SIZE	STUD GAUGE	STUD SPACING	WALL THICKNESS	INSUL	FIRE RATING	TEST NUMBER	S.T.C. RATING
E	6"	20	16" OC	7-1/4"	5-1/2"	---	---	---

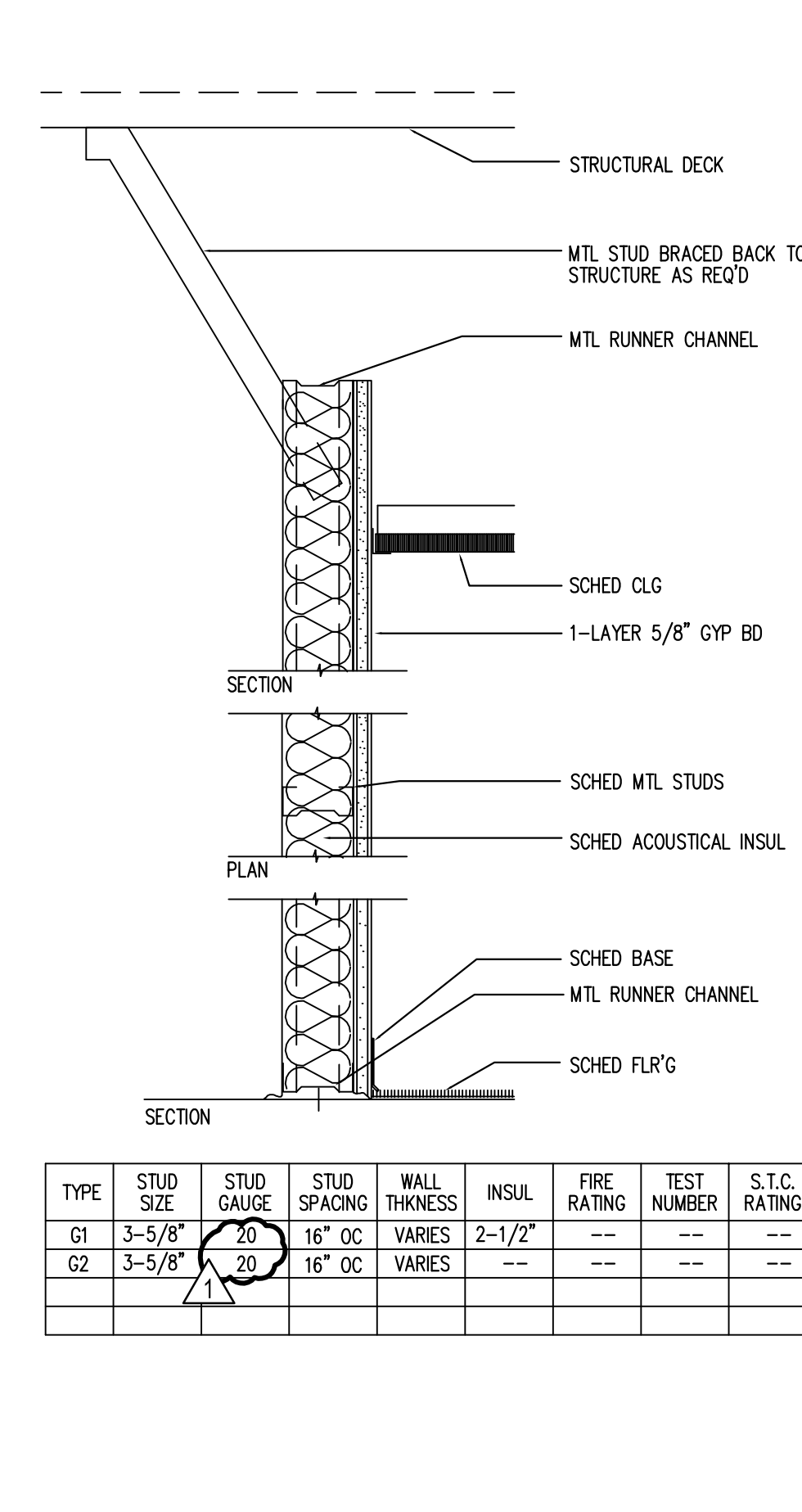

TYPE	STUD SIZE	STUD GAUGE	STUD SPACING	WALL THICKNESS	INSUL	FIRE RATING	TEST NUMBER	S.T.C. RATING
G1	3-5/8"	20	16" OC	VARIABLE	2-1/2"	---	---	---
G2	3-5/8"	20	16" OC	VARIABLE	---	---	---	---

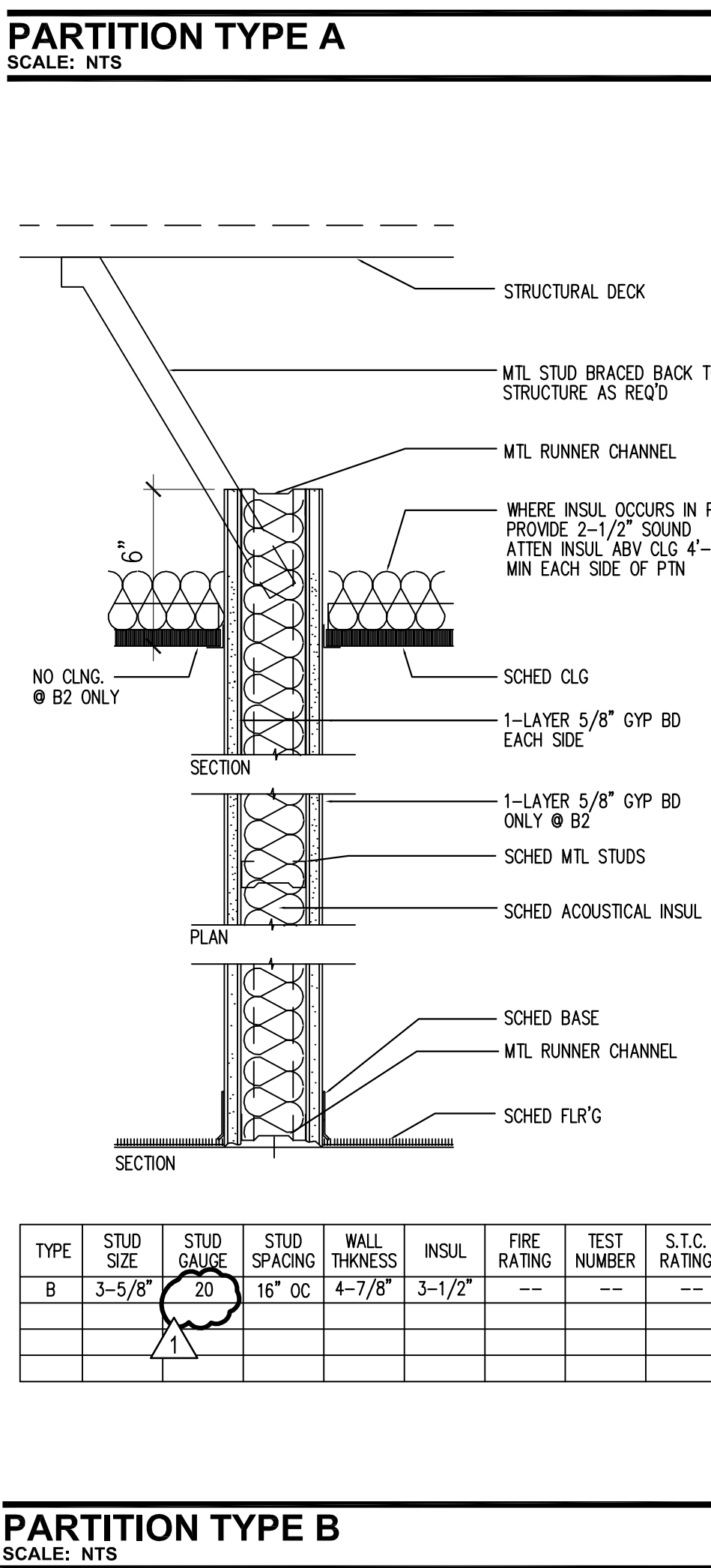

TYPE	STUD SIZE	STUD GAUGE	STUD SPACING	WALL THICKNESS	INSUL	FIRE RATING	TEST NUMBER	S.T.C. RATING
B	3-5/8"	20	16" OC	4-7/8"	3-1/2"	---	---	---

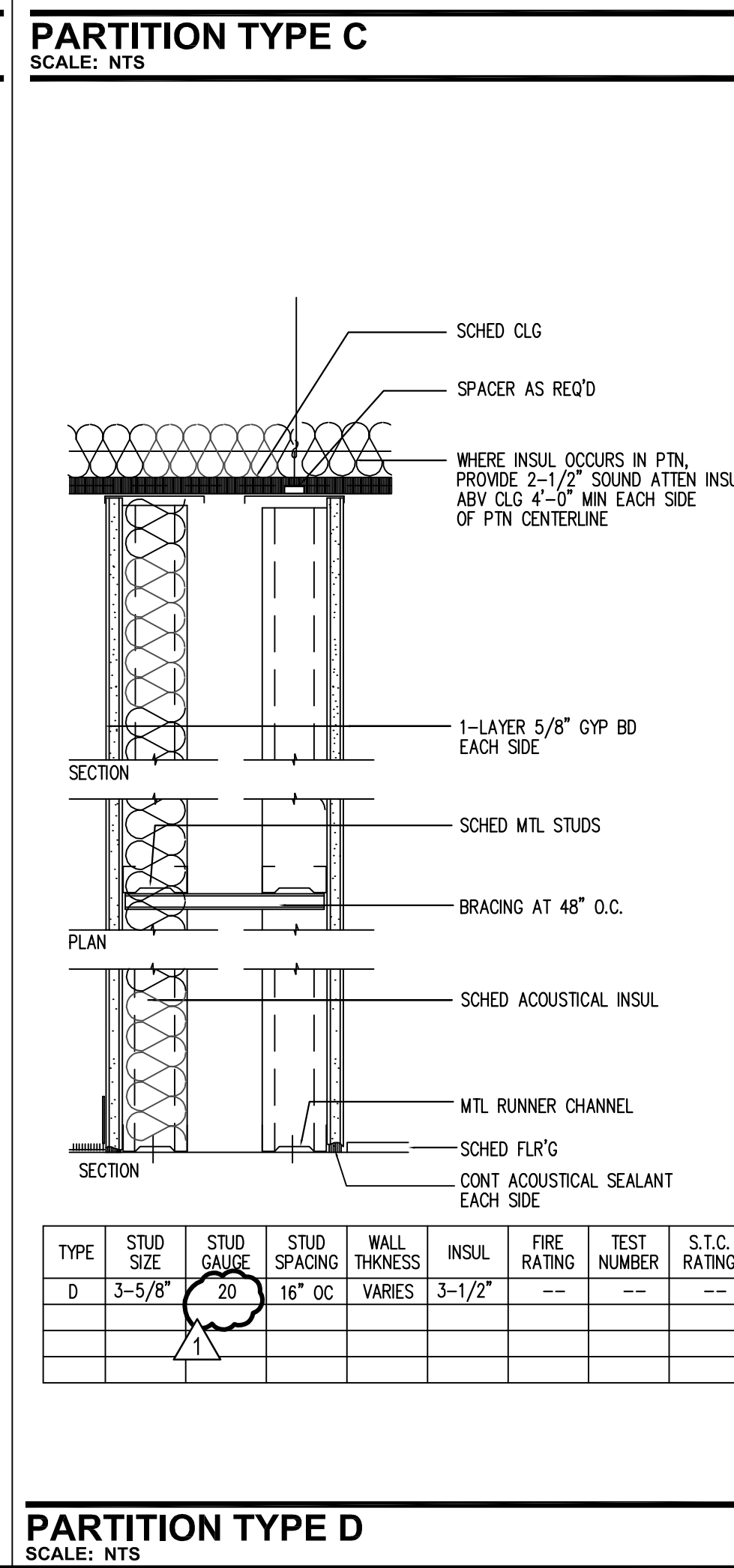

TYPE	STUD SIZE	STUD GAUGE	STUD SPACING	WALL THICKNESS	INSUL	FIRE RATING	TEST NUMBER	S.T.C. RATING
D	3-5/8"	20	16" OC	VARIABLE	3-1/2"	---	---	---

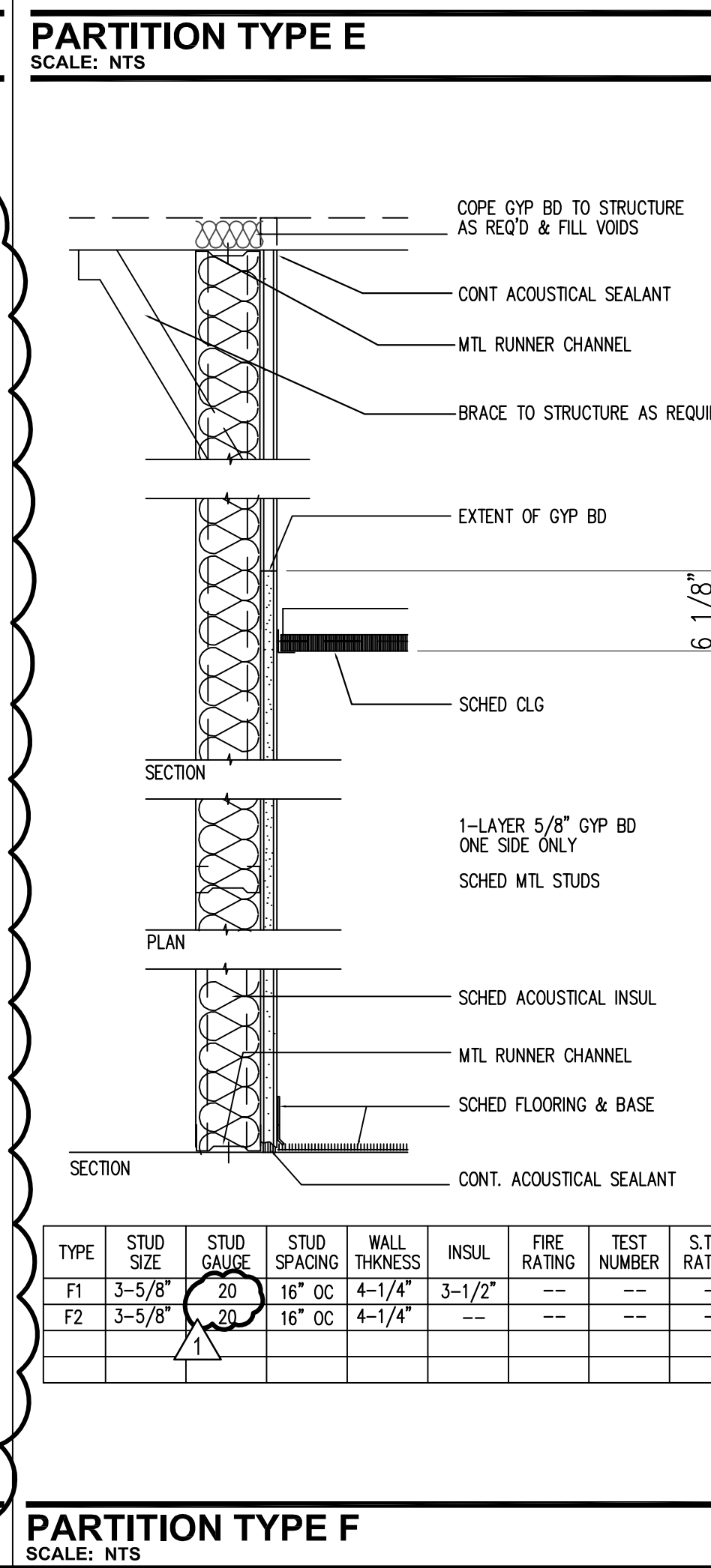

TYPE	STUD SIZE	STUD GAUGE	STUD SPACING	WALL THICKNESS	INSUL	FIRE RATING	TEST NUMBER	S.T.C. RATING
F1	3-5/8"	20	16" OC	4-1/4"	3-1/2"	---	---	---
F2	3-5/8"	20	16" OC	4-1/4"	---	---	---	---

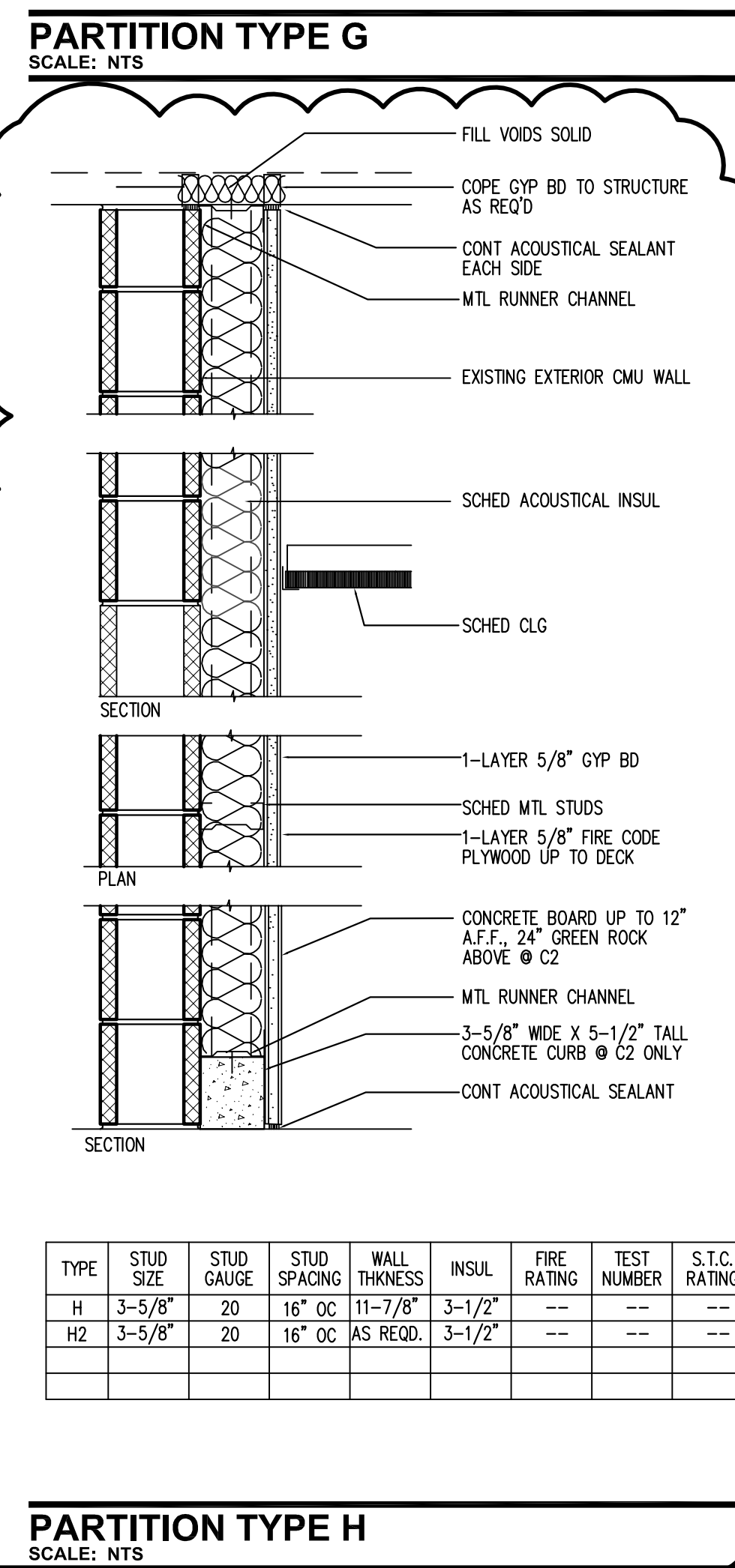

TYPE	STUD SIZE	STUD GAUGE	STUD SPACING	WALL THICKNESS	INSUL	FIRE RATING	TEST NUMBER	S.T.C. RATING
H	3-5/8"	20	16" OC	11-7/8"	3-1/2"	---	---	---
H2	3-5/8"	20	16" OC	AS REQ'D	3-1/2"	---	---	---

PARTITION TYPE H
SCALE: NTS

PARTITION TYPE F
SCALE: NTS

PARTITION TYPE D
SCALE: NTS

PARTITION TYPE B
SCALE: NTS

PARTITION TYPE G
SCALE: NTS

PARTITION TYPE E
SCALE: NTS

PARTITION TYPE C
SCALE: NTS

PARTITION TYPE A
SCALE: NTS



3418 NORTH LAMAR BOULEVARD
AUSTIN, TEXAS 78705

Gensler
711 Louisiana
Suite 300
Houston, Texas 77002
Tel: 713.844.0000
Fax: 713.844.0001

Issue	Date & Issue Description	By	Check
01	12/23/09	RBB	PM
02	03/25/2010	RBB	PM

ISSUE FOR PERMIT, PRICING & CONSTRUCTION
CLARIFICATIONS

Seal/Signature

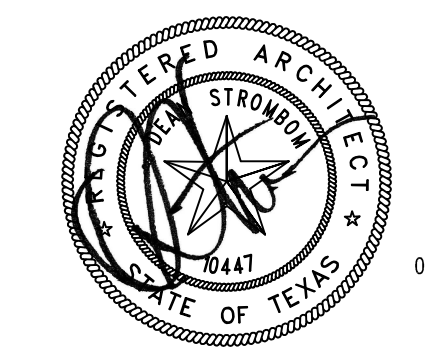

Project Name
CAFE EXPRESS / AUSTIN

Project Number
02.6924.001
CAD File Name
A12-10
Description
DETAILS

Scale

A12.10

©2010 Gensler

KEY NOTES

SHEET NOTES

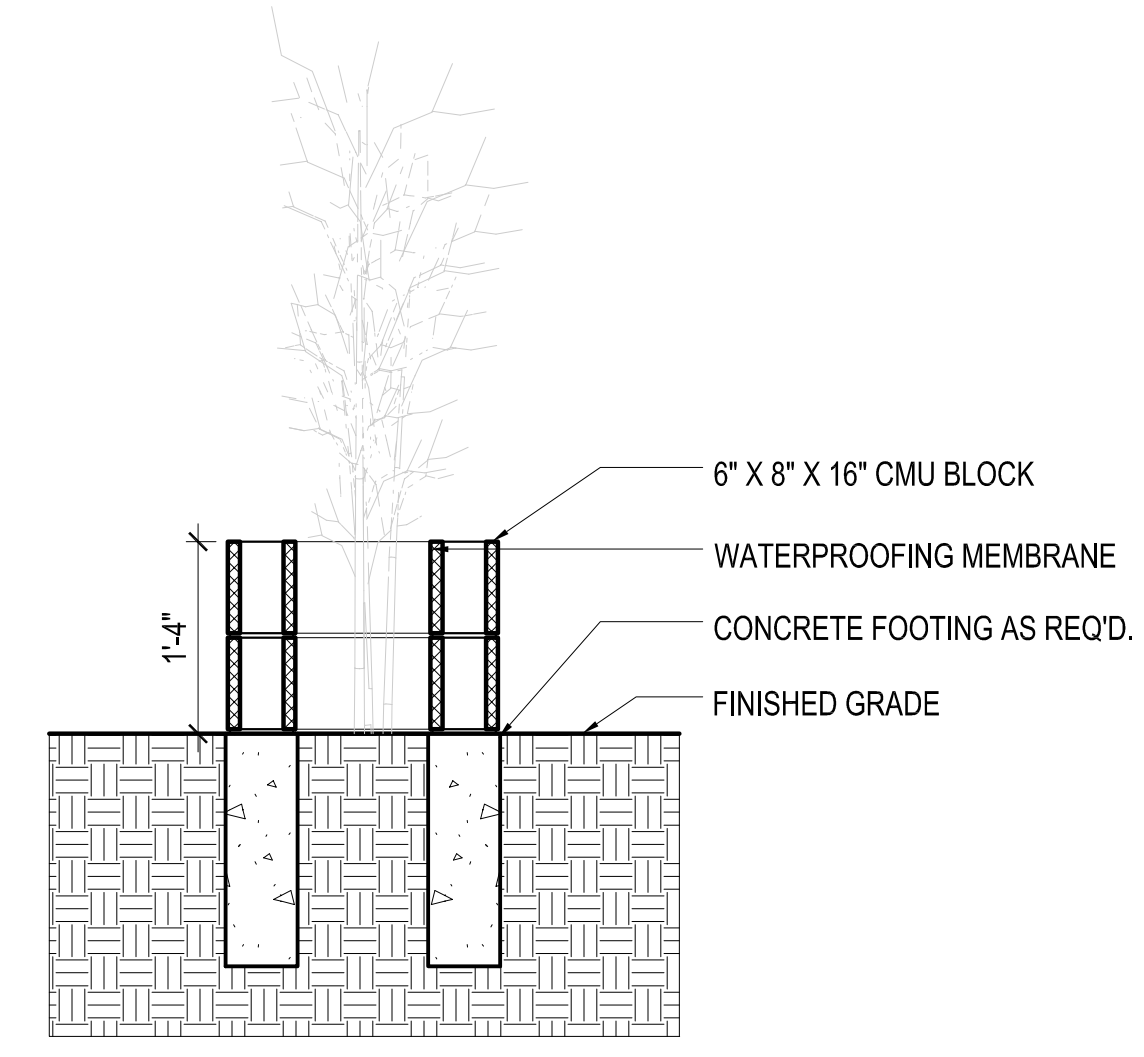

1 **DETAIL @ FENCE**
SCALE: 3/4" = 1'-0" DT_12-11_16

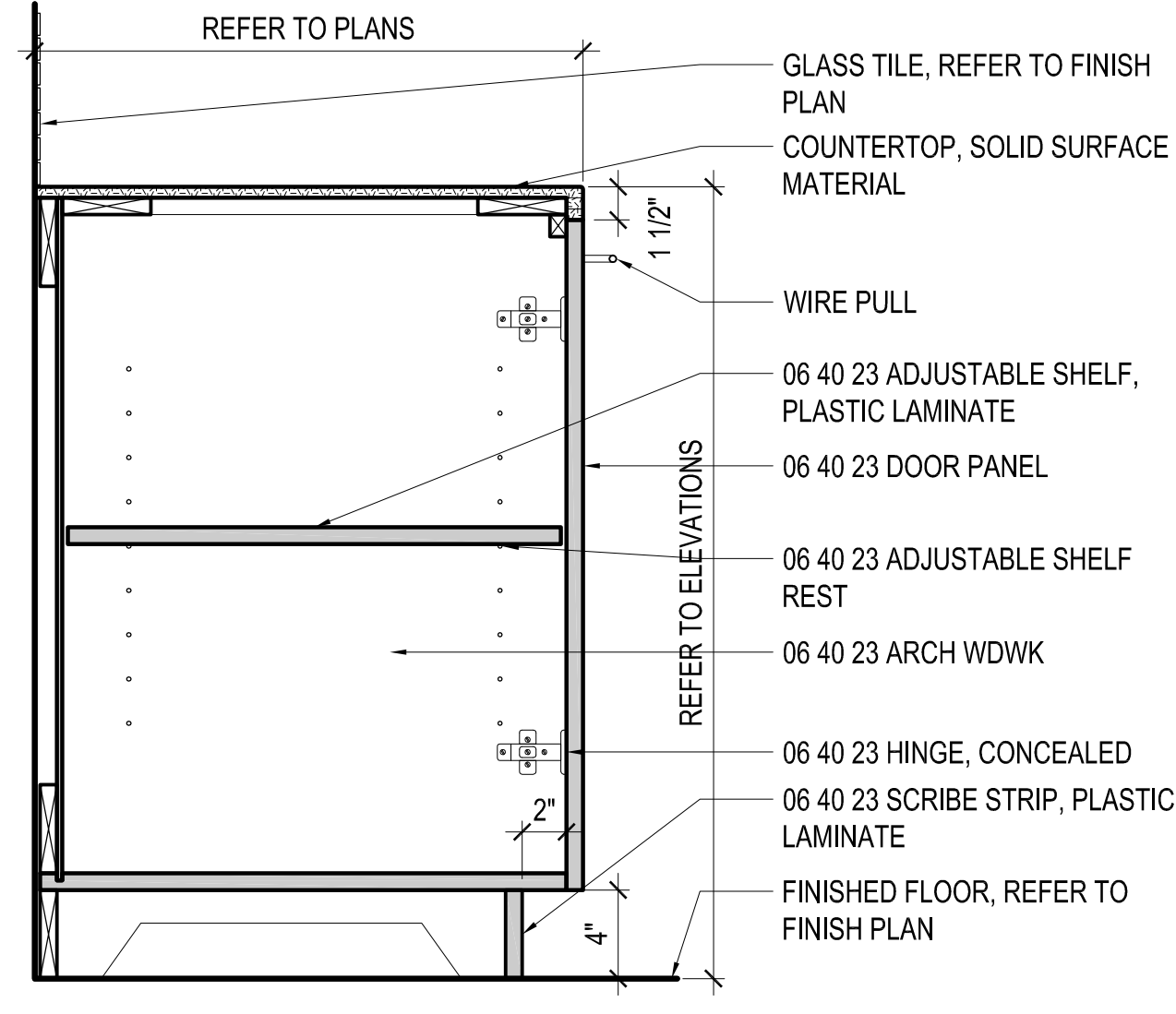

4 **OASIS BAR**
SCALE: 1 1/2" = 1'-0" DT_MW_000067

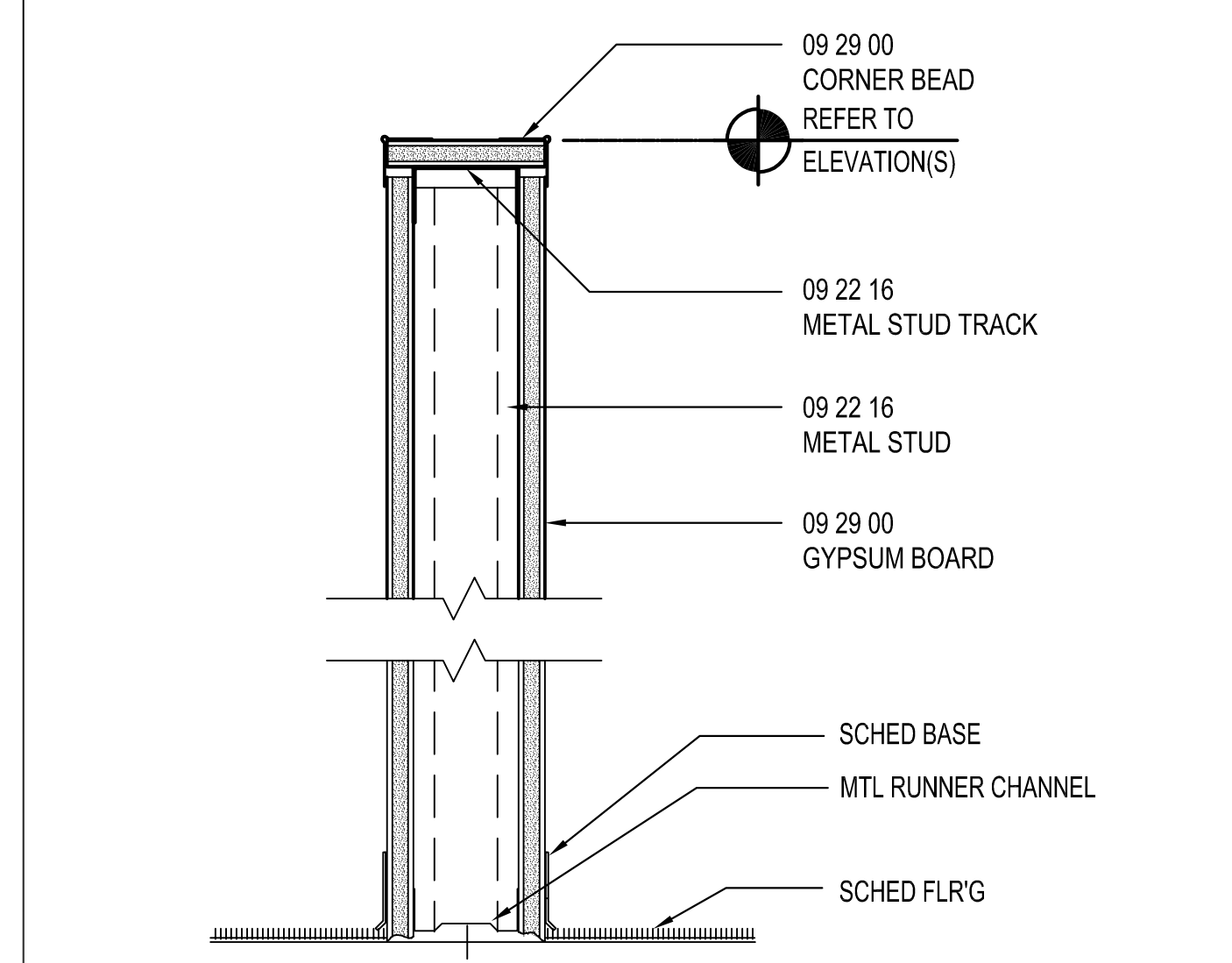

7 **LOW WALL DETAIL**
SCALE: 3" = 1'-0"

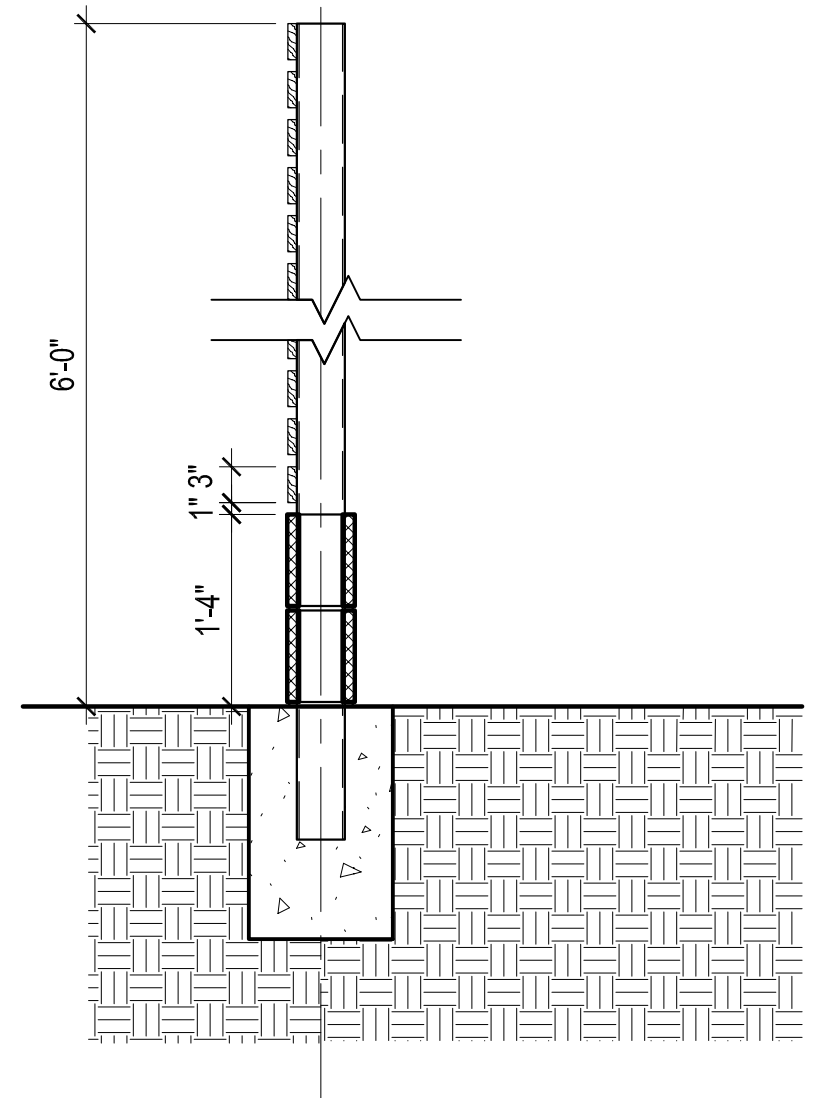

2 **DETAIL @ FENCE**
SCALE: 3/4" = 1'-0" DT_12-11_16

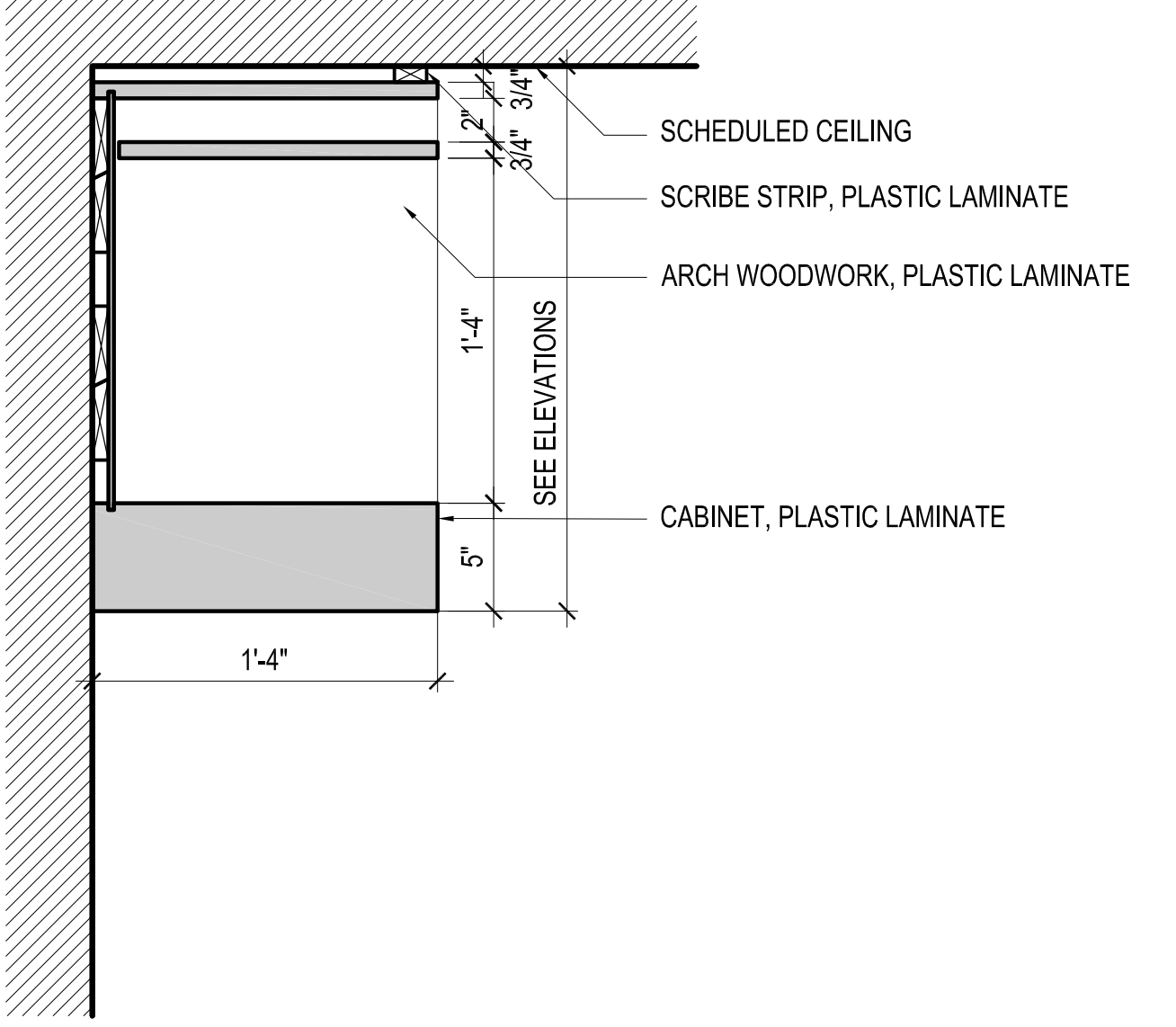

5 **UPPER CABINET**
SCALE: 1 1/2" = 1'-0" DT_MW_000054

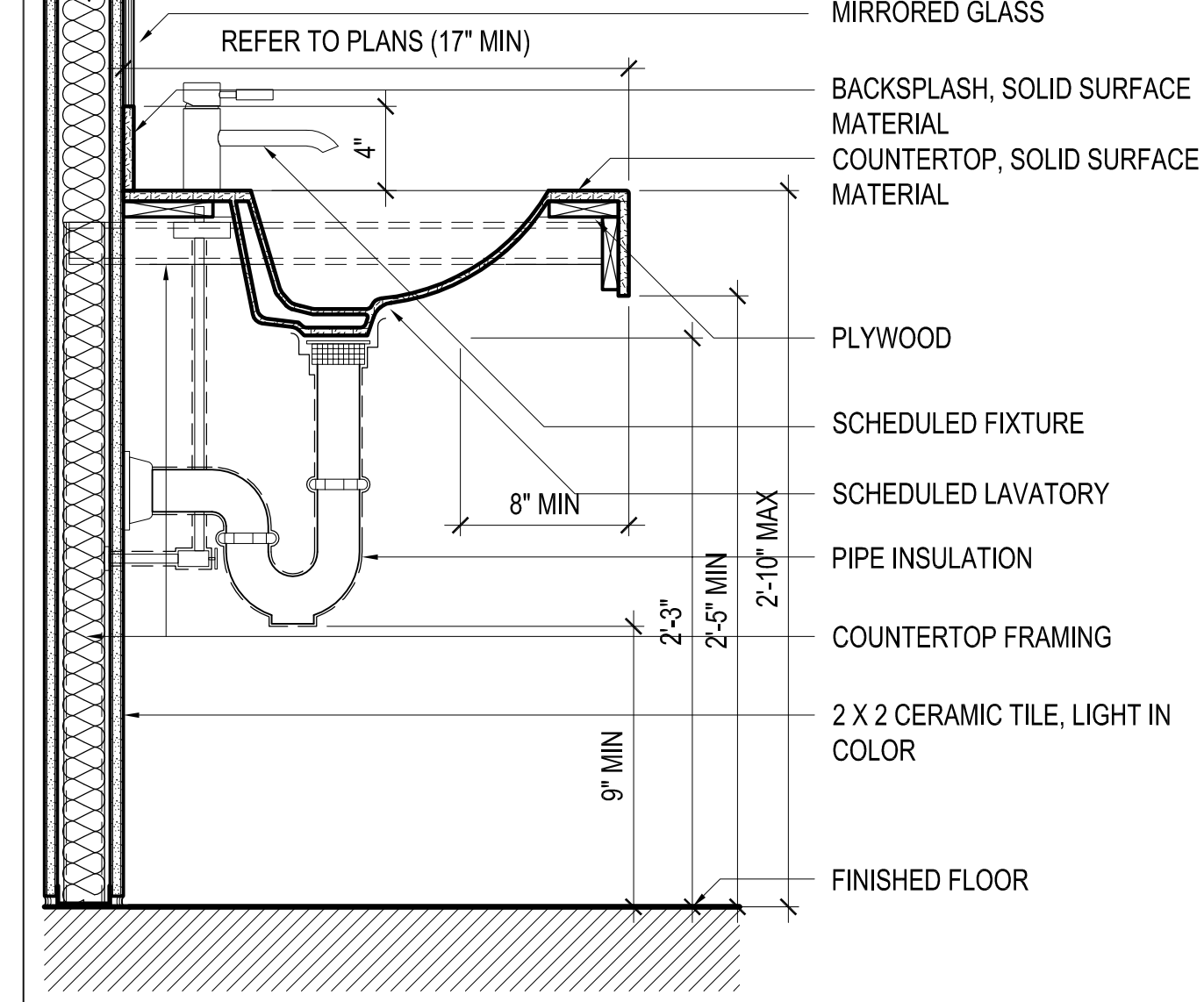

8 **LAVATORY COUNTER**
SCALE: 1 1/2" = 1'-0" DT_MW_000039

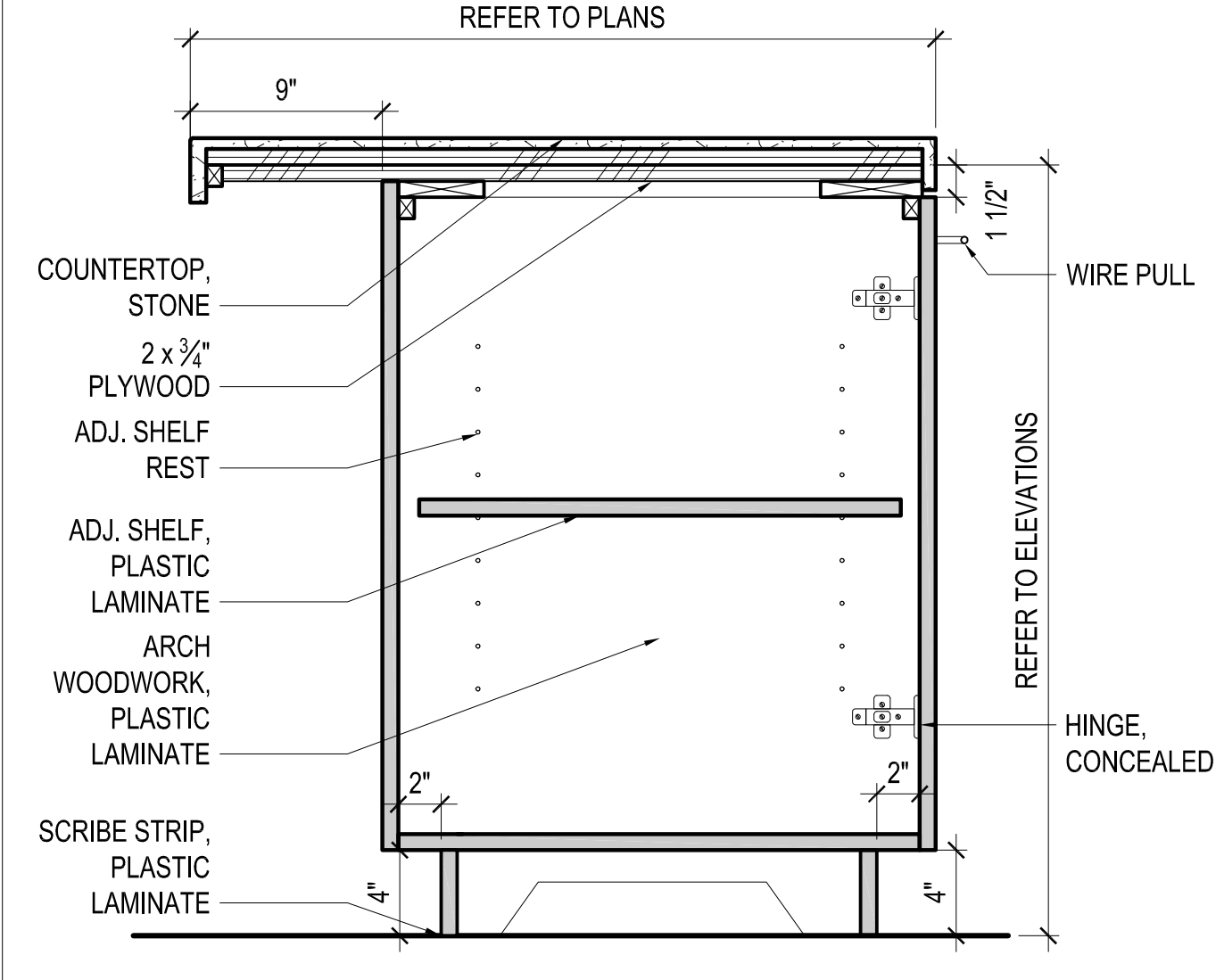

3 **SERVICE COUNTER**
SCALE: 1 1/2" = 1'-0" DT_MW_000064

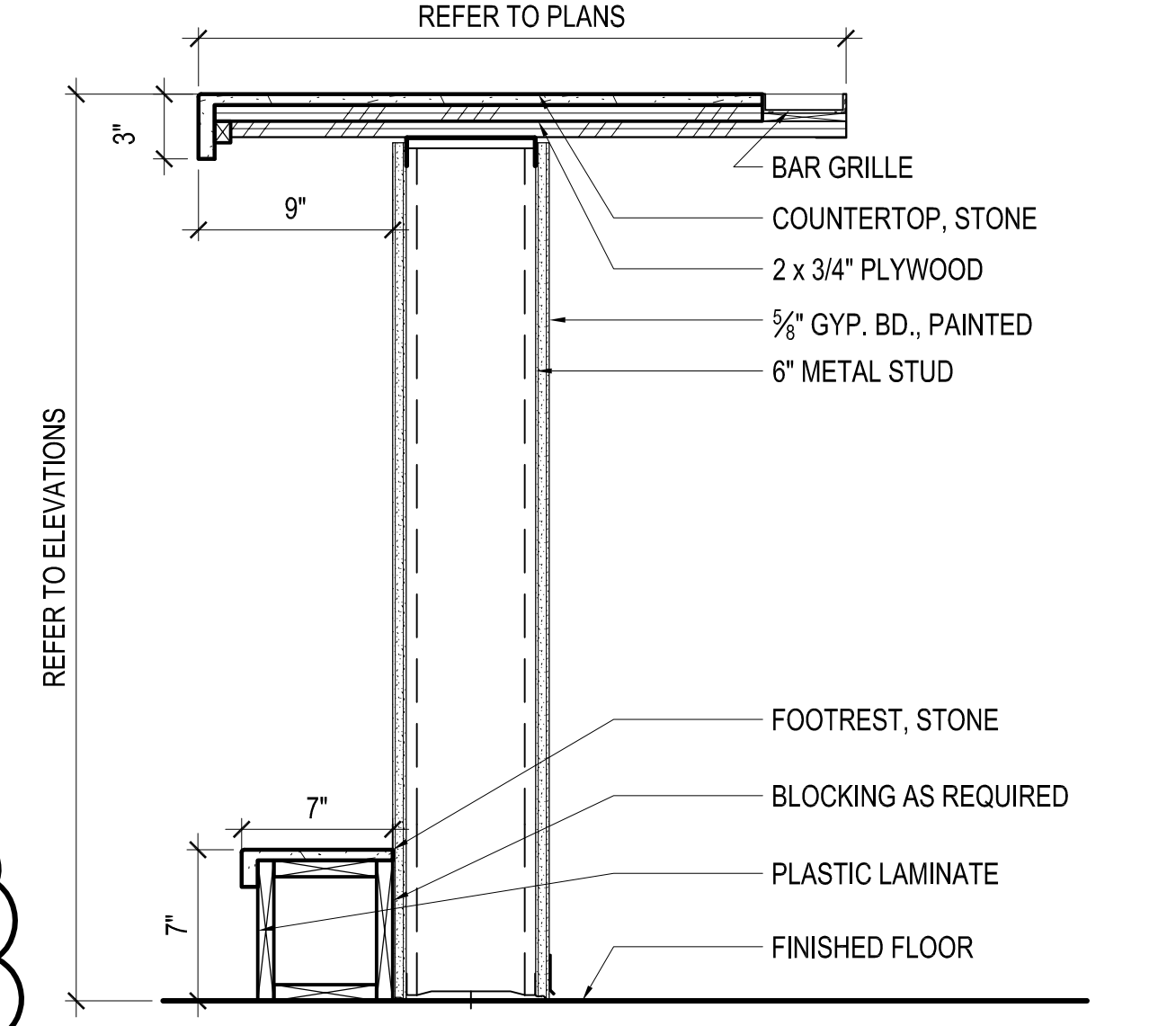

6 **BAR**
SCALE: 1 1/2" = 1'-0" DT_MW_000106

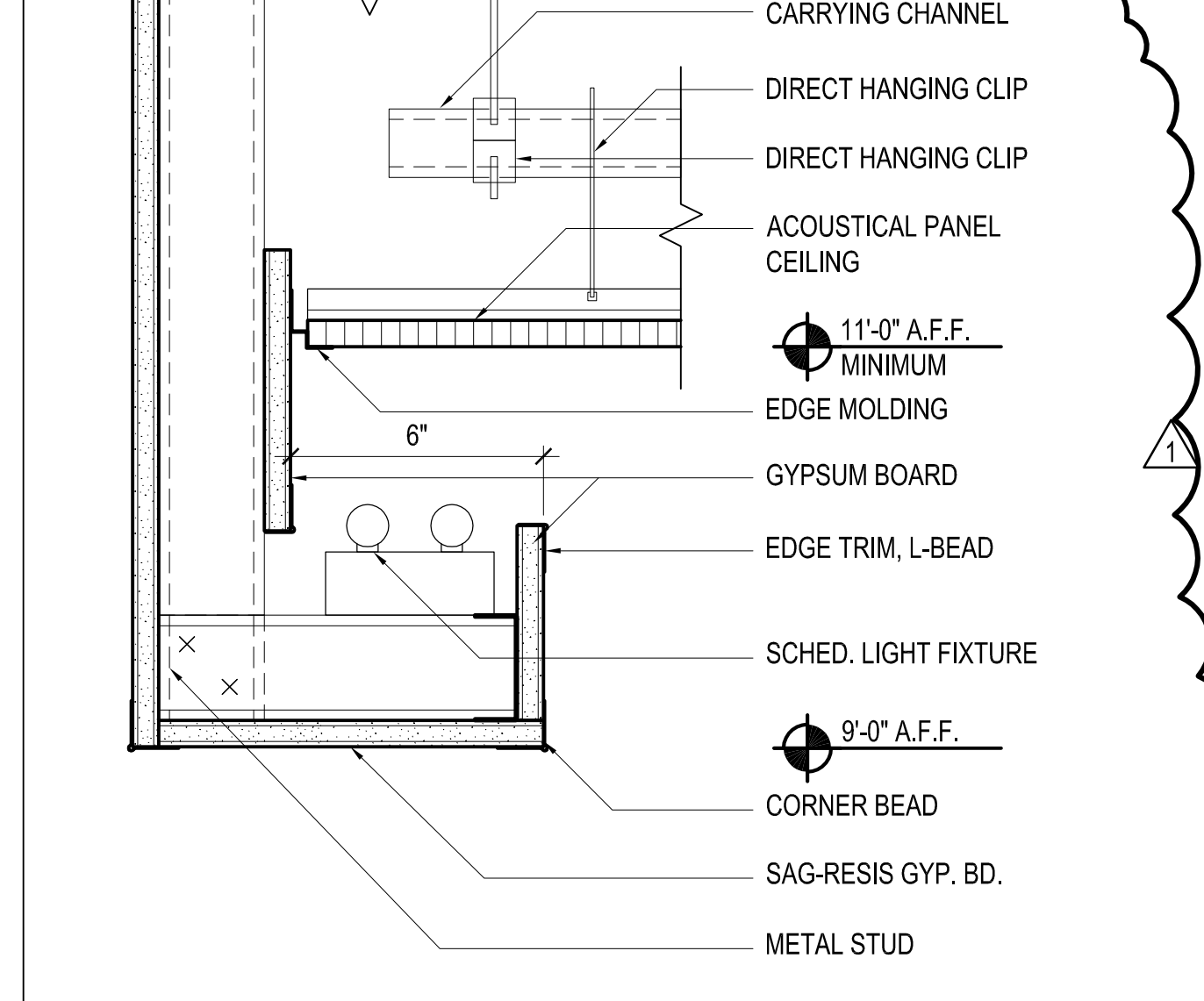

9 **LIGHT COVE**
SCALE: 3" = 1'-0" DT_CL_000250