

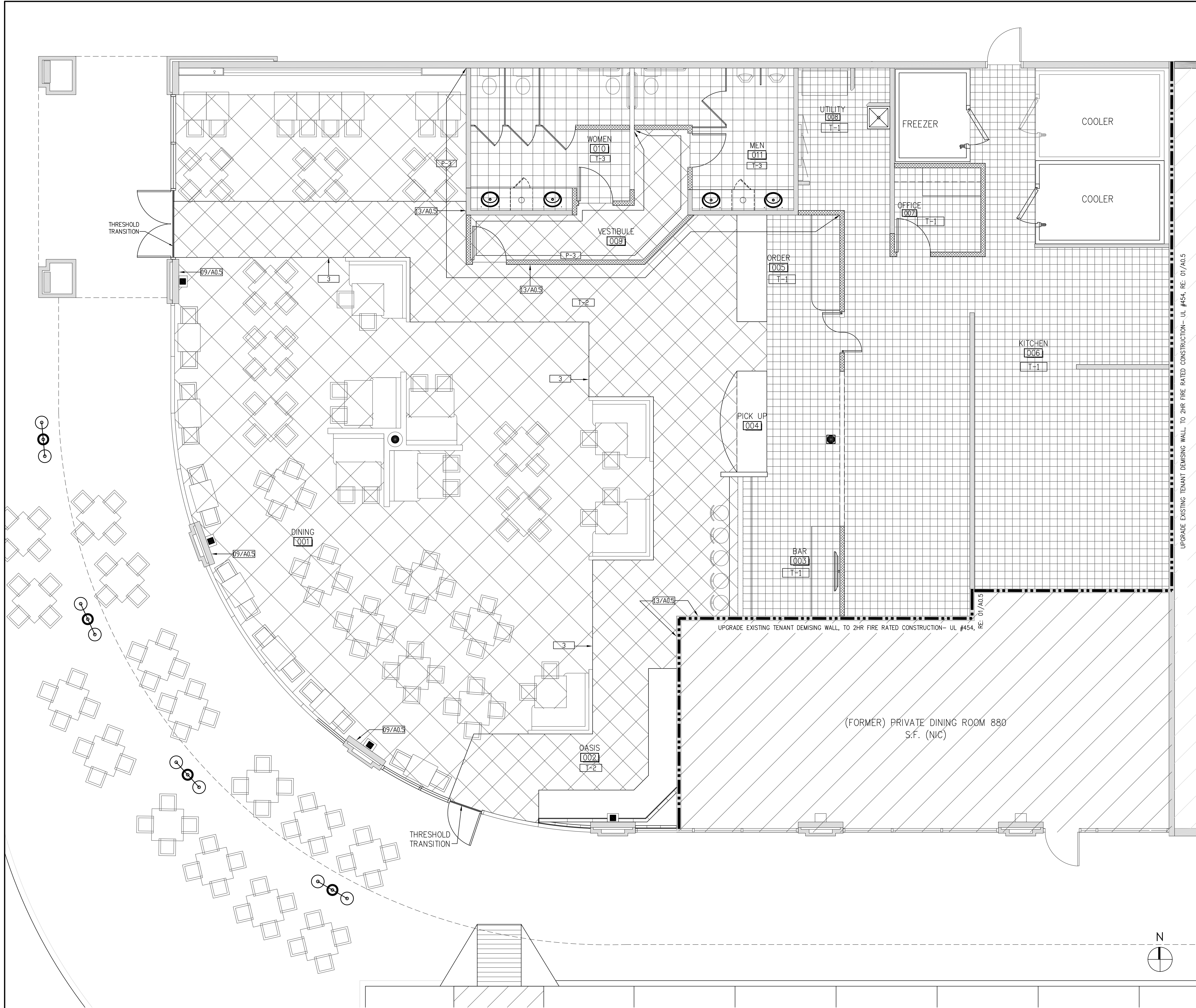

ISSUE
02-27-12 LANDLORD REVIEW
02-28-12 FOR PERMIT & PRICING



- TILE**
- T1 DAL-TILE QUARRY TILE
BACK OF HOUSE
RE: FINISH SCHEDULE
 - T2 PORCELAIN TILE-
DINING
DIAGONAL INSTALLATION
RE: FINISH SCHEDULE
 - T3 PORCELAIN TILE-
RESTROOMS
RE: FINISH SCHEDULE
- CARPET**
- CPT-1 CARPET TILE-
DINING
RE: FINISH SCHEDULE

- LEGEND**
- 1 EXISTING INTERIOR STEEL COLUMNS TO BE PRIMED AND PAINTED, MAIN FIELD COLOR, TYP.
 - 2 SCHLUTTER, CARPET/ TILE TRANSITION
RE: DETAIL 02
NOTE:
THE CONTRACTOR SHALL BE RESPONSIBLE FOR HAVING THE FLOOR PROPERLY PREPARED, PATCHED AND LEVELED PRIOR TO THE INSTALLATION OF ANY FLOOR COVERING.
CONTRACTOR IS TO ENSURE THAT ALL FLOORING TRANSITIONS ARE PERFECTLY FLUSH.
SLOPED FLOOR NOT TO EXCEED 1/8" IN ANY DIRECTION, INCLUDING ANY FLOATING REQUIRED TO INSURE FLUSH TRANSITIONS.

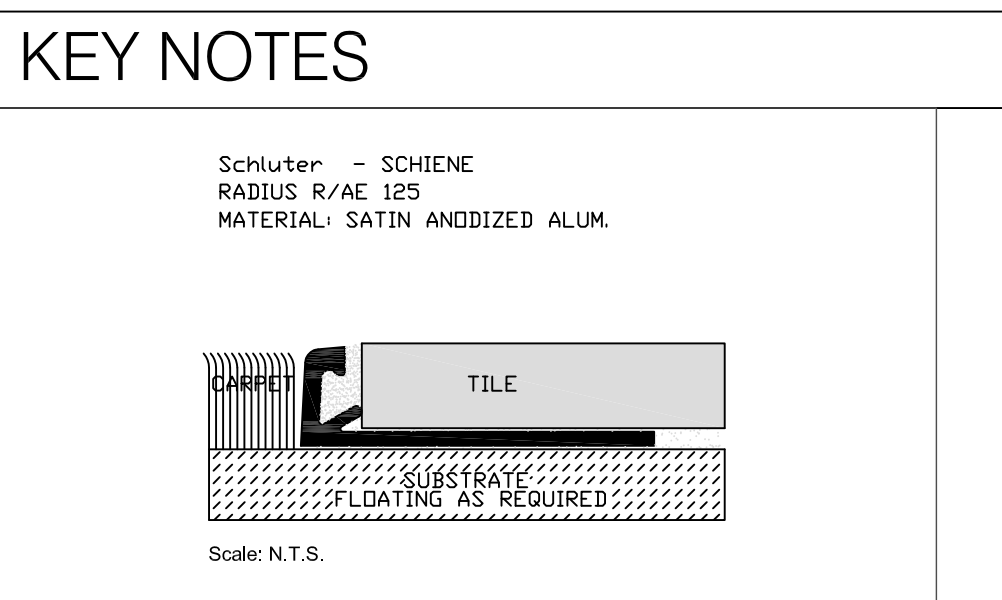

CARPET/ TILE TRANSITION
1 DETAIL NTS 2

HARRELL
ARCHITECTS, LP
9575 Katy Frwy., #200
Houston, Texas 77024
tel: 713.722.7071
fax: 713.722.7072

CONSULTANTS
Holste & Associates, Inc.
MEP Engineers

PROJECT NAME
Cafe Express
Cafe Express Restaurant
PROJECT ADDRESS
1111 Eldridge Parkway #100
Houston, Texas 77077

PROJECT NUMBER
11052
SHEET NAME
FLOOR FINISH PLAN
SHEET NUMBER